

PROPERTY OF TK CONSTRUCTORS, INC

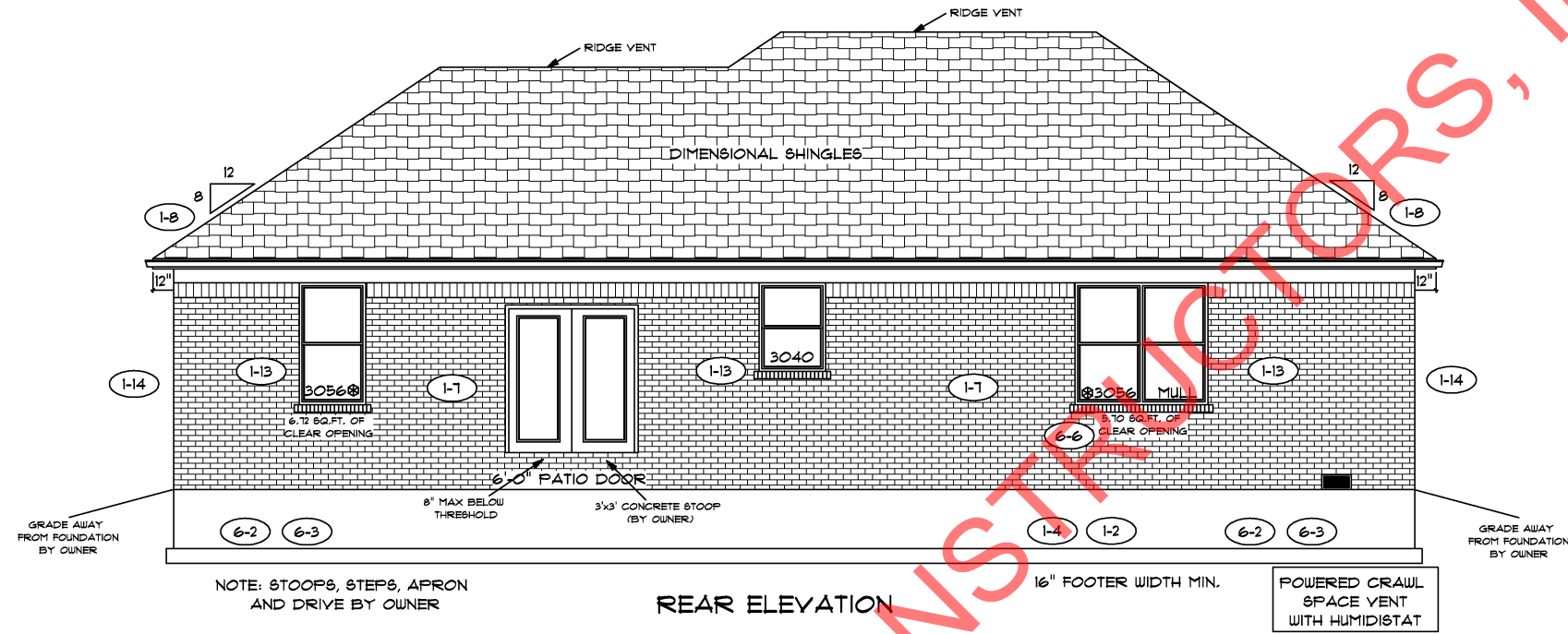

REAR ELEVATION

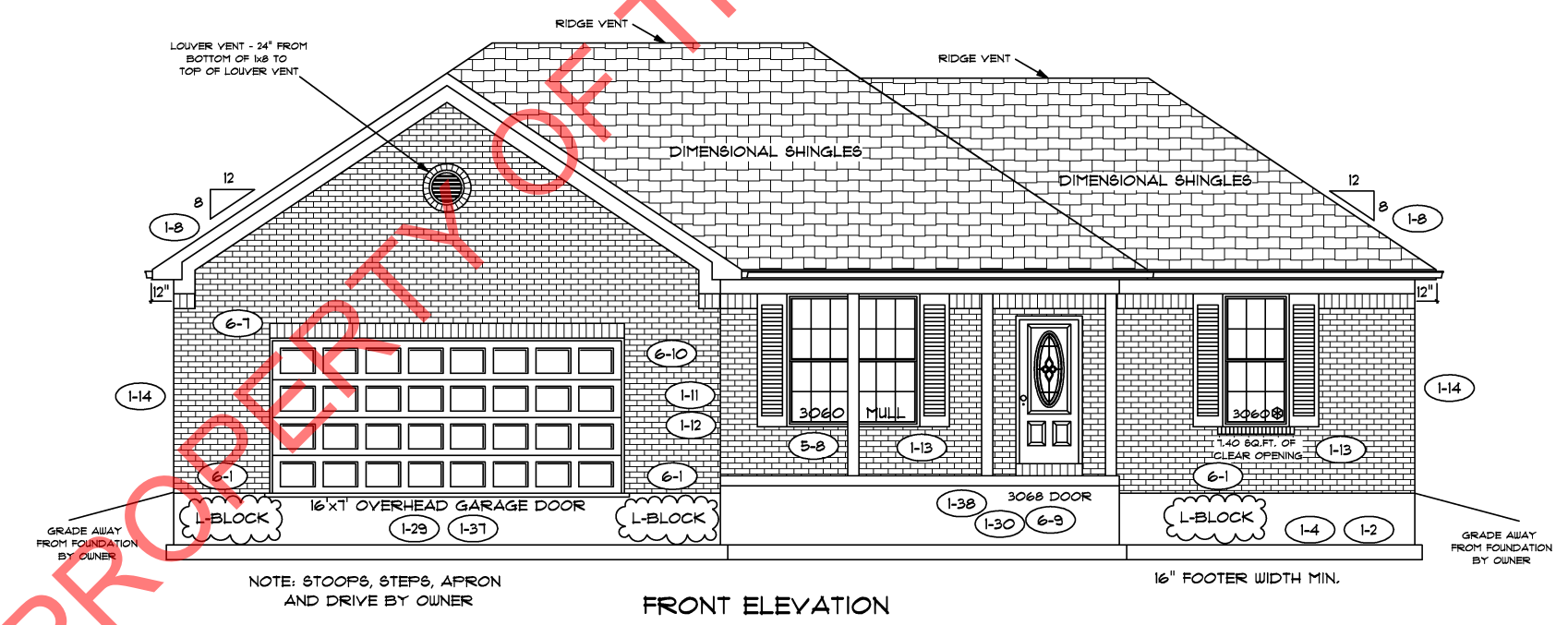

FRONT ELEVATION

<h1 style="margin: 0;">TK CONSTRUCTORS</h1> <h2 style="margin: 0;">NEW ORLEANS</h2>	<p>PAGE NO.: 10</p> <p>ADDENDUM 1, 4, 5, 6</p> <p>VER: 10:53 AM</p> <p>DRAWING BY: GW</p> <p>1/8" = 1'</p>
	<p>DATE: October 26, 2015</p> <p>JOB NO.: 210-15-0610</p>

FLOOR PLAN

TOTAL LIVING SQ.FT.	1,829
GARAGE	622
TOTAL SQ.FT.	2,451
EXCLUDING PORCH	108

**ANDERSEN WINDOW SCHEDULE
- 200 SERIES -**

ANDERSEN MODEL NO.	R.O. SIZE
3030	36" x 36"
3040	36" x 48"
3049*	36" x 57"
3056*	36" x 66"
3060*	36" x 72"
3049 MULL*	73" x 57"
3056 MULL*	73" x 66"
3060 MULL*	73" x 72"
ANDERSEN SLIDING DOOR R.O. 72 3/4" x 82 1/8"	
3'-0" FRONT DOOR R.O. 38 3/8" x 82 1/2"	
3'-0" FRONT DOOR WITH (1) SIDELITE R.O. 51 7/8" x 82 1/2"	
3'-0" FRONT DOOR WITH (2) SIDELITES R.O. 65 3/8" x 82 1/2"	
R.O. FOR BI-FOLD DOORS USING DRYWALL JAMB FACING = 1 1/4" + DOOR SIZE x (81 1/2")	
R.O. FOR BYPASS DOORS USING DRYWALL JAMB FACING MAKE SAME AS BOTH DOORS ADDED TOGETHER	
ALL INTERIOR DOORS SIZE + 2" TO WIDTH x 82 1/2" HIGH	
R.O. POCKET DOOR (2x DOOR WIDTH + 1") x 85" HIGH	

* - DENOTES OPENING MEETS
EGRESS REQUIREMENTS

ALL WALL DIMENSIONS ARE FACE TO FACE OF STUDS
ALL INTERIOR WALLS ARE 3 1/2" (UNLESS NOTED)
EXHAUST BATH FANS ARE VENTED TO OUTSIDE AIR
*3049 SASH (5.70 SQ.FT. OF CLEAR OPENING)
ALL BRICK LAYOUT MEASUREMENTS ARE 4"

1-13 9' FIRST FLOOR
CEILING

20" OCTAGON
WINDOW (6'-4" OFF
FLOOR TO TOP
OF WINDOW)

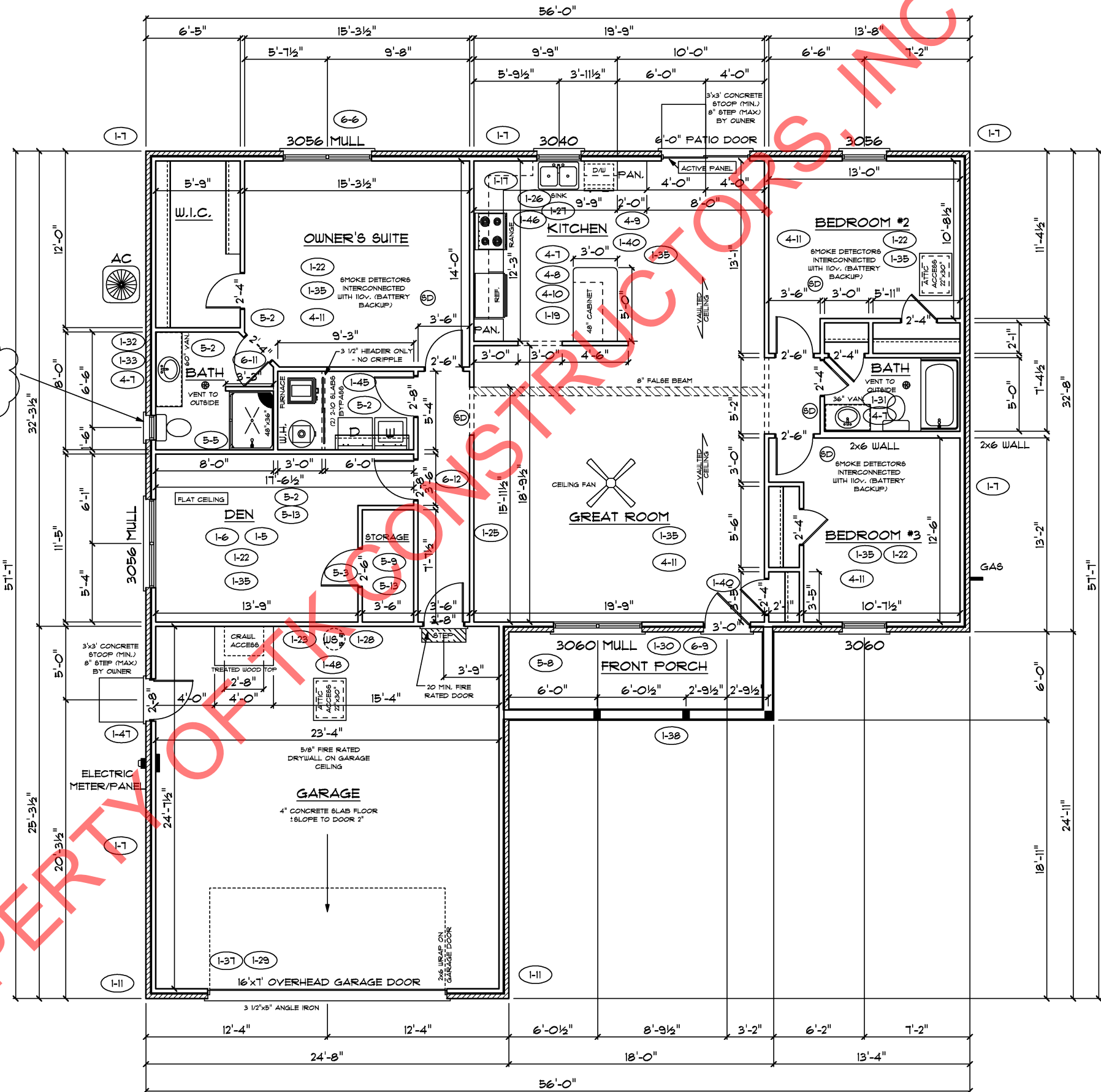

PROPERTY OF TK CONSTRUCTORS INC

