

Original marked up for P.O.'s
2-25-16

PAGE NO: 1B

ADDENDUM 1
VER: 07:56 AM
DRAWING BY: SES
1/8" = 1'

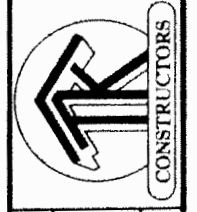

DATE: December 30, 2015
JOB NO.: 212-16-0428

TK CONSTRUCTORS
RICHMOND

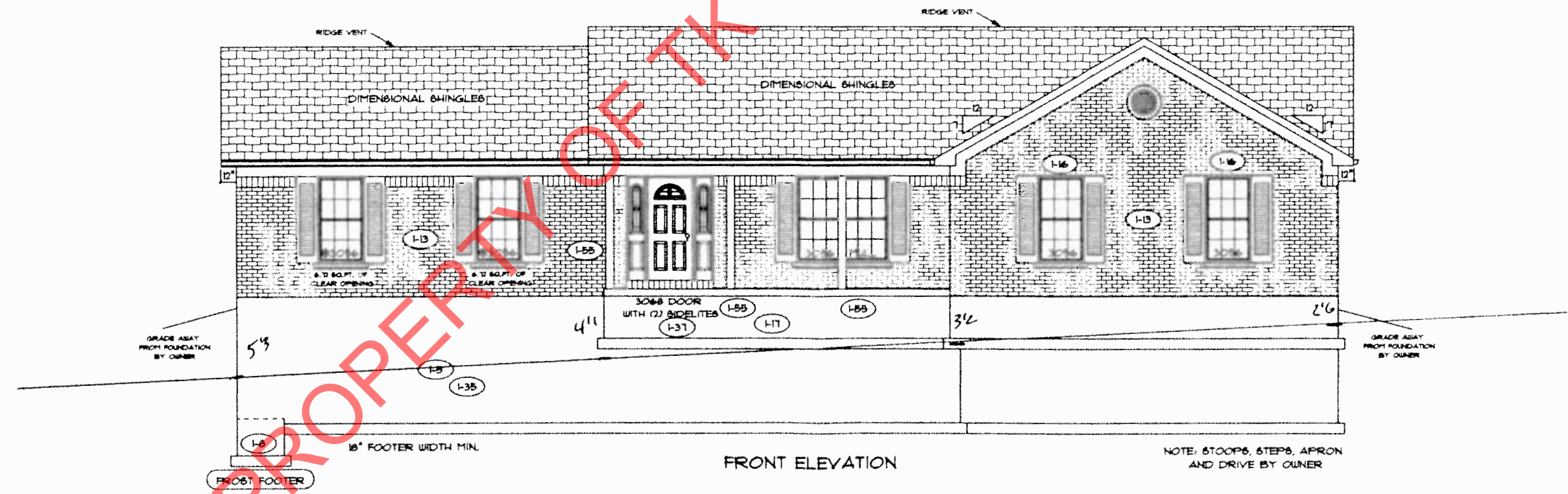
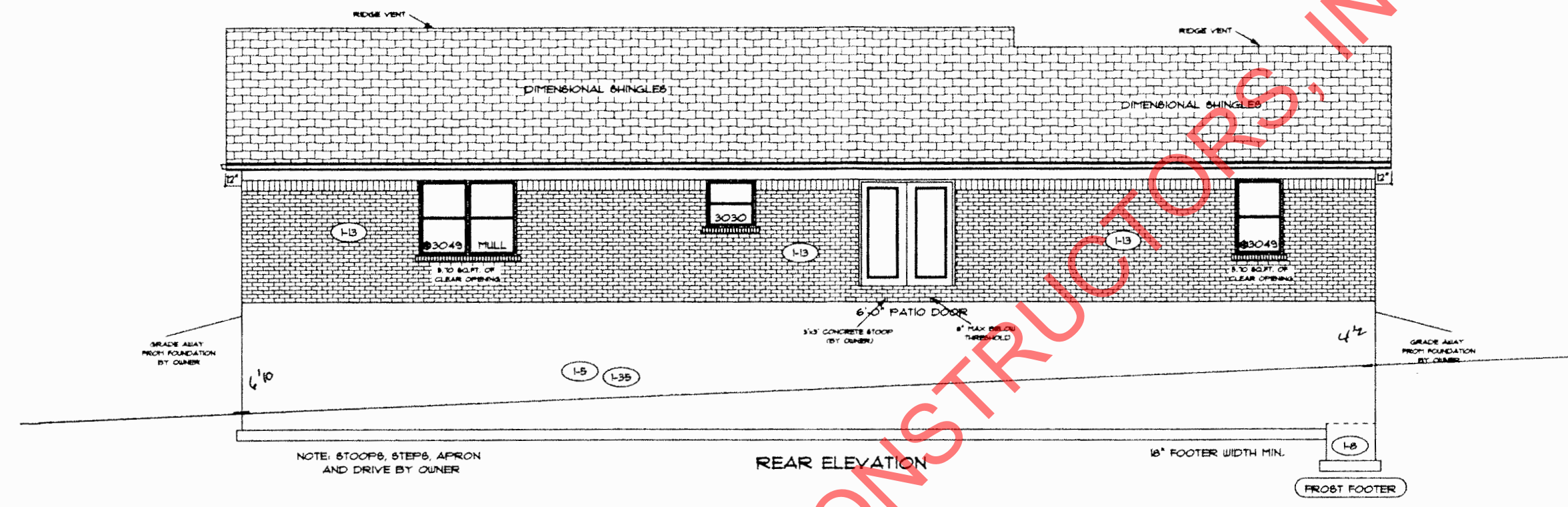

PROPERTY OF TK CONSTRUCTORS, INC.

Handwritten initials/signature

Does Building Inspector require Energy Star Blower Door Test?

FLOOR PLAN

TOTAL LIVING SQ.FT.	1,974
GARAGE	515
TOTAL SQ.FT.	2,489
EXCLUDING PORCH	132

ANDERSEN WINDOW SCHEDULE - 200 SERIES -

ANDERSEN MODEL NO.	R.O. SIZE
3030	36" x 36"
3040	36" x 48"
3049*	36" x 57"
3056*	36" x 66"
3060*	36" x 72"
3049 MULL*	73" x 57"
3056 MULL*	73" x 66"
3060 MULL*	73" x 72"
ANDERSEN SLIDING DOOR R.O. T2 3/4" x 82 1/8"	
3'-0" FRONT DOOR R.O. 38 3/8" x 82 1/2"	
3'-0" FRONT DOOR WITH (1) SIDELITE R.O. 51 1/8" x 82 1/2"	
3'-0" FRONT DOOR WITH (2) SIDELITES R.O. 65 3/8" x 82 1/2"	
R.O. FOR BI-FOLD DOORS USING DRYWALL JAMB FACING = 1 1/4" + DOOR SIZE x (81 1/2")	
R.O. FOR BYPASS DOORS USING DRYWALL JAMB FACING MAKE SAME AS BOTH DOORS ADDED TOGETHER	
ALL INTERIOR DOORS SIZE + 2" TO WIDTH x 82 1/2" HIGH	
R.O. POCKET DOOR (2x DOOR WIDTH + 1") x 85" HIGH	

* - DENOTES OPENING MEETS EGRESS REQUIREMENTS

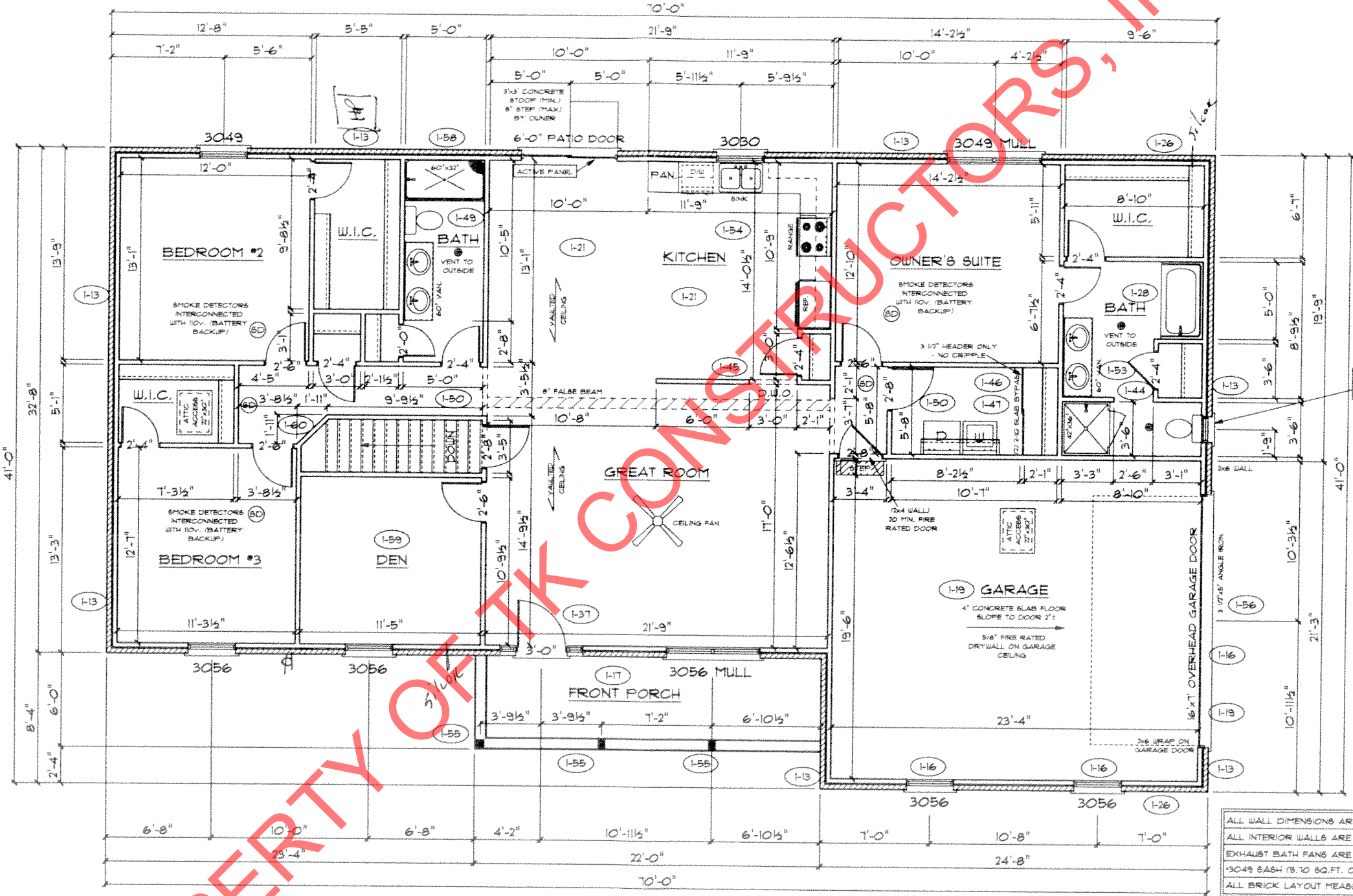

ALL WALL DIMENSIONS ARE FACE TO FACE OF STUDS
 ALL INTERIOR WALLS ARE 3 1/2" (UNLESS NOTED)
 EXHAUST BATH FANS ARE VENTED TO OUTSIDE AIR
 (3049 BASH (5.70 SQ.FT. OF CLEAR OPENING)
 ALL BRICK LAYOUT MEASUREMENTS ARE 4"

PROPERTY OF TK CONSTRUCTORS, INC.

TK CONSTRUCTORS
RICHMOND

DATE: December 30, 2015
 JOB NO.: 212-16-0428

ADDENDUM 1
 VER: 07:46 AM
 DRAWING BY: SES
 1/8" = 1'

PAGE NO.:
3B

CONSTRUCTORS

ec