

MARKed up 2-27-14

RICHMOND HIP ROOF
-INCLUDES 6/12 ROOF PITCH FRONT AND BACK, 8/12 ROOF PITCH ON SIDE PLANES, DIMENSIONAL SHINGLES AND FIREPLACE MOVED TO KITCHEN WALL

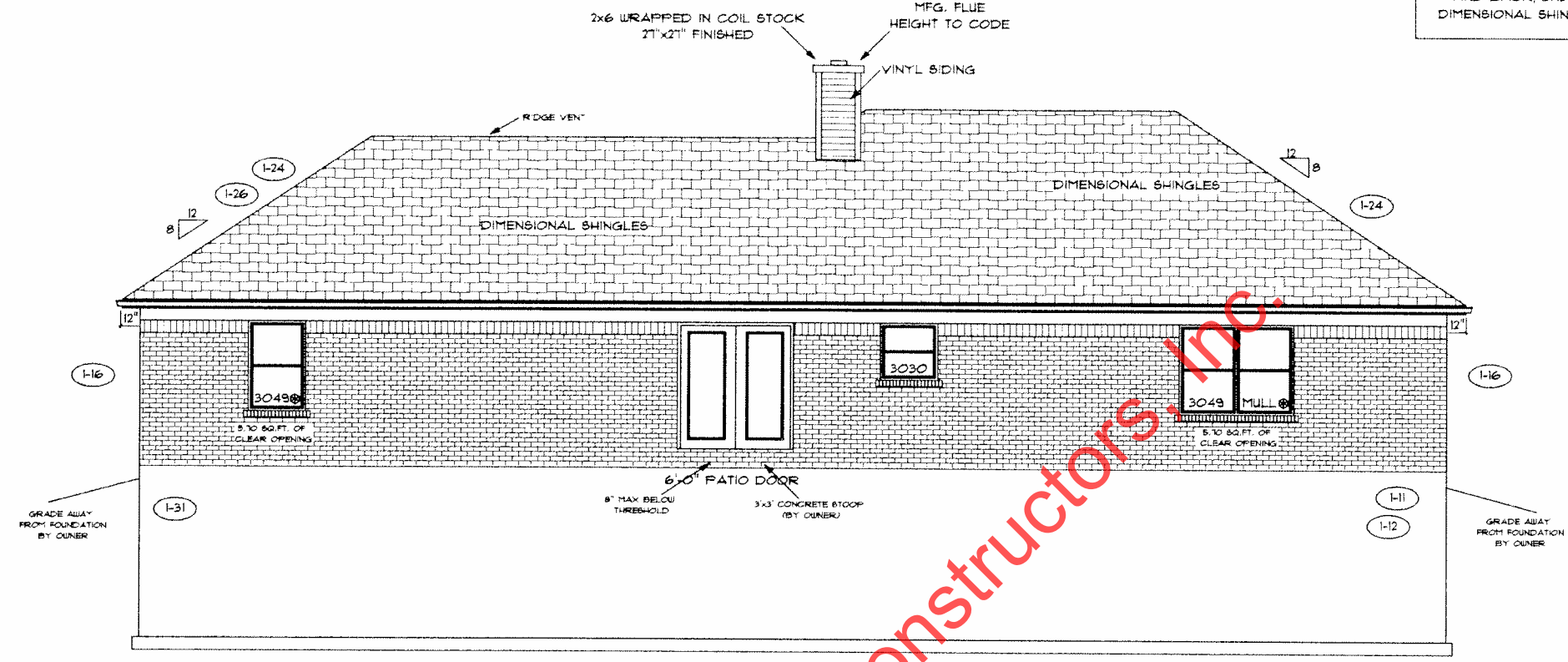

NOTE: STOOPS, STEPS, APRON AND DRIVE BY OWNER

REAR ELEVATION

18" FOOTER WIDTH MIN.

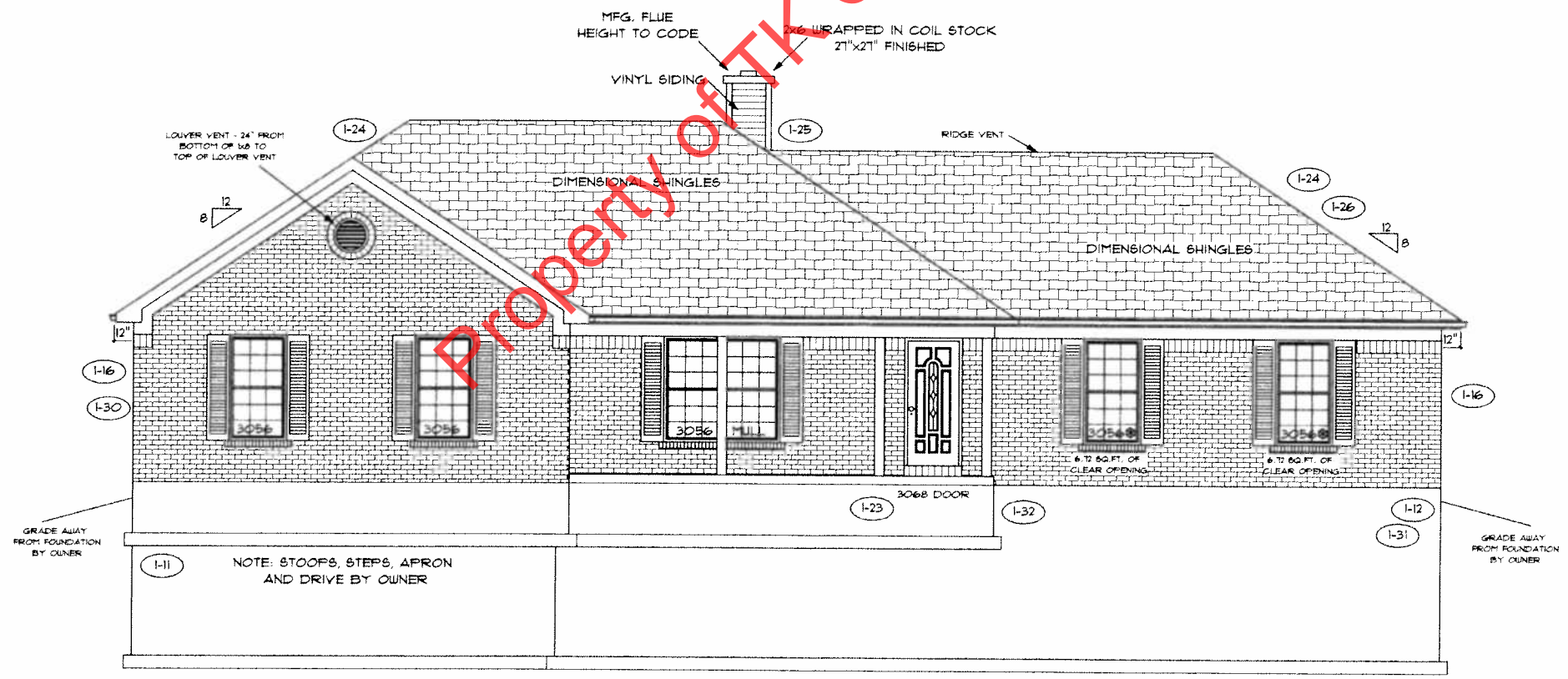

NOTE: STOOPS, STEPS, APRON AND DRIVE BY OWNER

FRONT ELEVATION

18" FOOTER WIDTH MIN.

PAGE NO.: **1B**

ADDENDUM 1
VER: 070210
DRAWING BY: RLC
1/8" = 1'



DATE: February 27, 2014
JOB NO.: 210-14-0138

TK CONSTRUCTORS
RICHMOND

FLOOR PLAN

Total Living Sq.ft.	1,935
Garage	473
Total Sq.ft.	2408
Excluding Porch	132

ANDERSEN WINDOW SCHEDULE
- 200 SERIES -

ANDERSEN MODEL NO.	R.O. SIZE
3030	36" x 36"
3040	36" x 48"
3049*	36" x 51"
3056*	36" x 66"
3060*	36" x 72"
3049 MULL*	73" x 51"
3056 MULL*	73" x 66"
3060 MULL*	73" x 72"

ANDERSEN SLIDING DOOR R.O. 72 3/4" x 82 1/8"
3'-0" FRONT DOOR R.O. 38 3/8" x 82 1/2"
3'-0" FRONT DOOR WITH (1) SIDELITE R.O. 51 1/8" x 82 1/2"
3'-0" FRONT DOOR WITH (2) SIDELITES R.O. 65 3/8" x 82 1/2"
R.O. FOR BI-FOLD DOORS USING DRYWALL JAMB FACING + 1 1/4" + DOOR SIZE x (81 1/2")
R.O. FOR BYPASS DOORS USING DRYWALL JAMB FACING MAKE SAME AS BOTH DOORS ADDED TOGETHER
ALL INTERIOR DOORS SIZE + 2" TO WIDTH x 82 1/2" HIGH
R.O. POCKET DOOR (2x DOOR WIDTH + 1") x 85" HIGH

* - DENOTES OPENING MEETS
EGRESS REQUIREMENTS

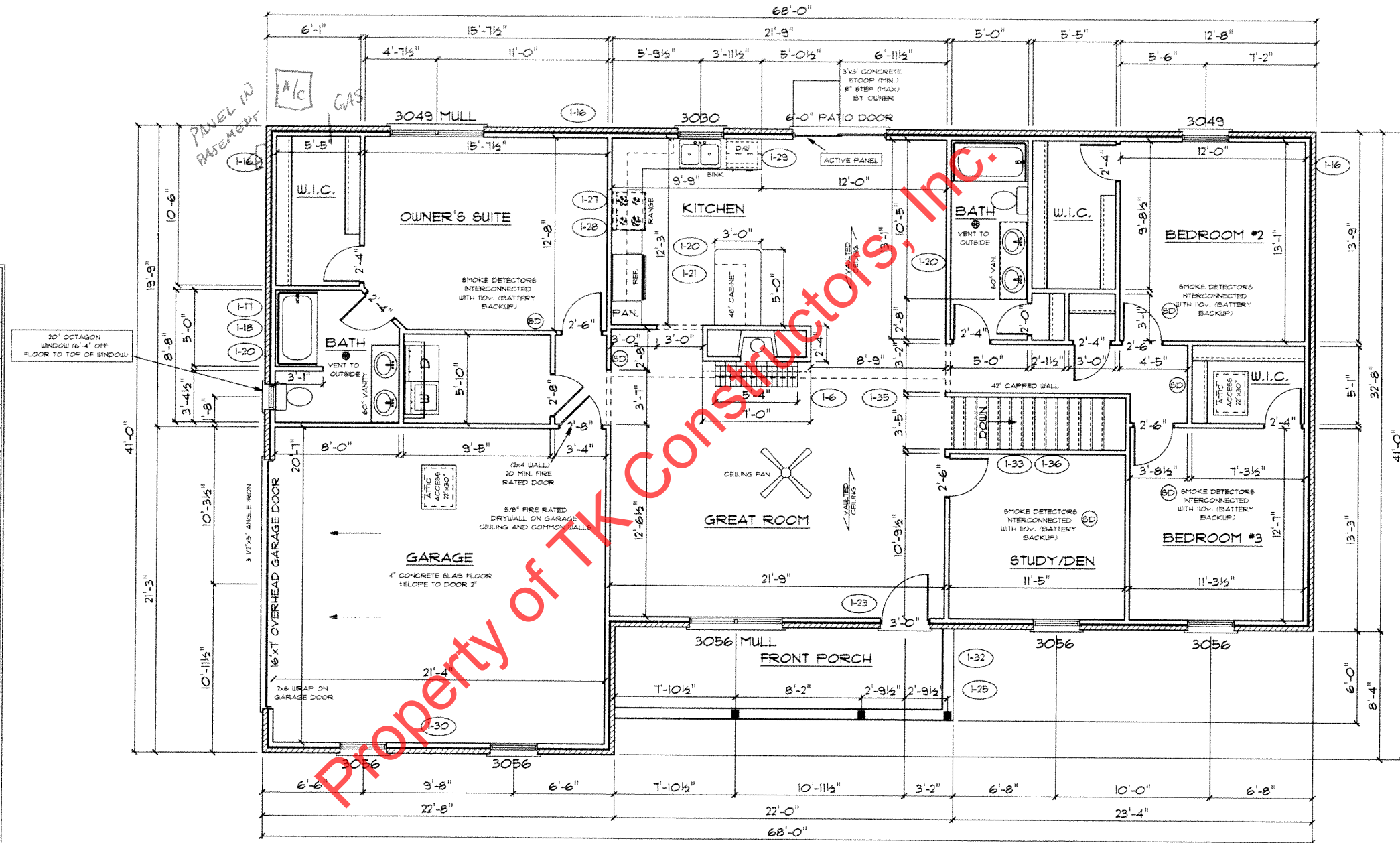

ALL WALL DIMENSIONS ARE FACE TO FACE OF STUDS
ALL INTERIOR WALLS ARE 3 1/2" (UNLESS NOTED)
EXHAUST BATH FANS ARE VENTED TO OUTSIDE AIR
*3049 SASH (B.T.O. SQ.FT. OF CLEAR OPENING)
ALL BRICK LAYOUT MEASUREMENTS ARE 4"