

macked up 6-30-15

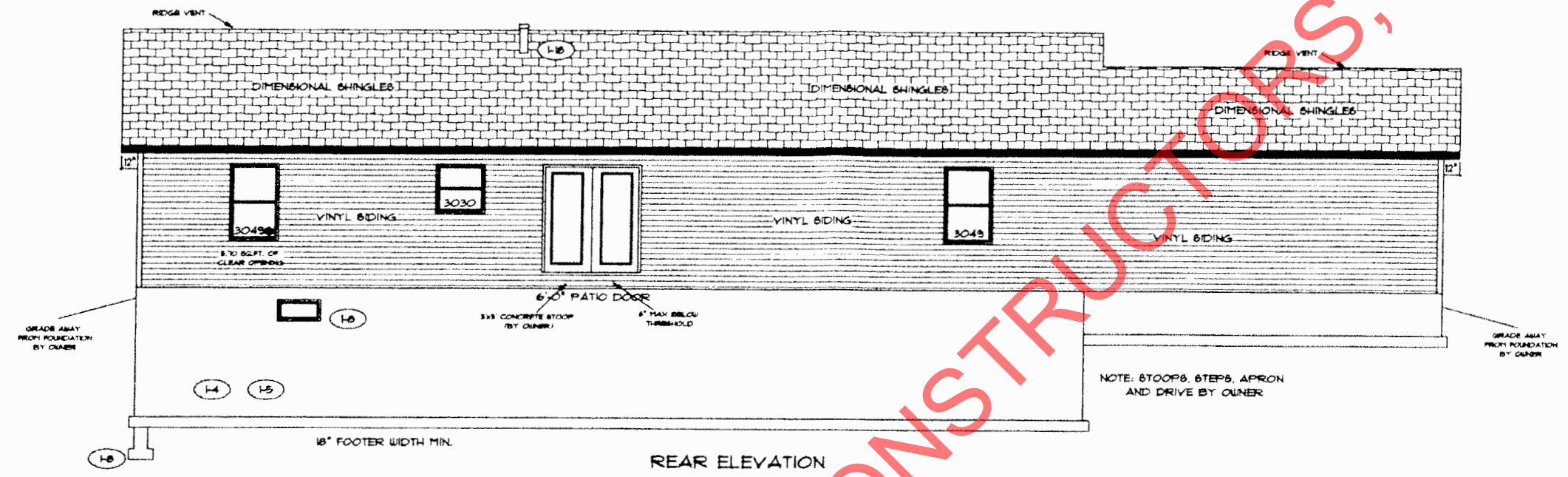

REAR ELEVATION

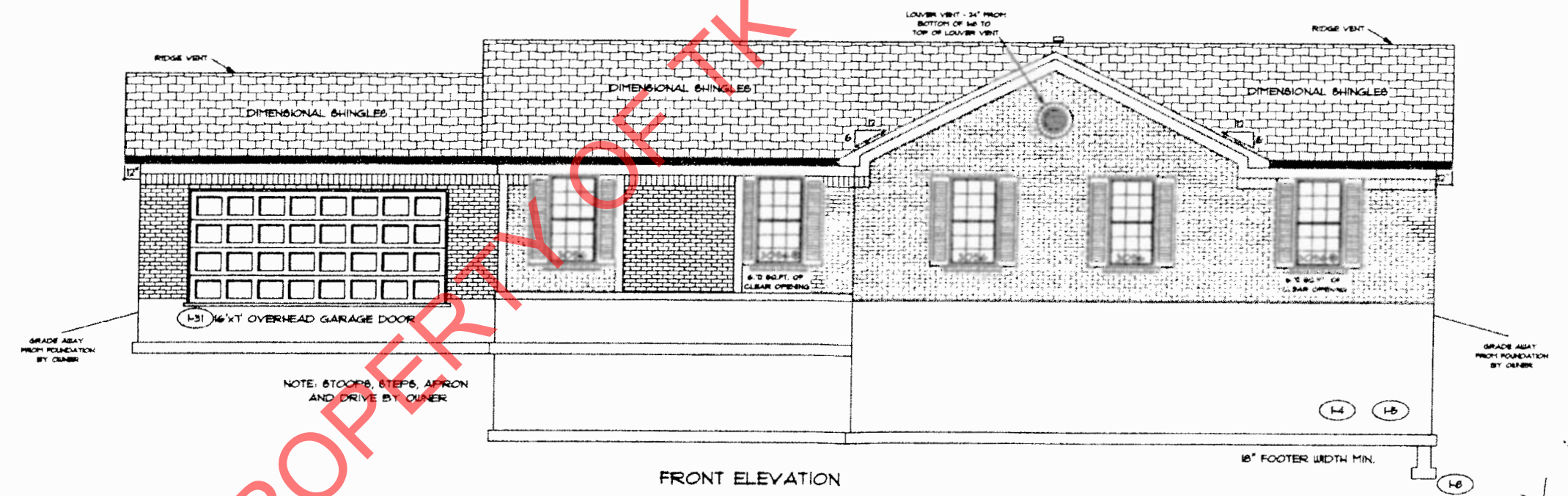

FRONT ELEVATION

*White
DCC*

PROPERTY OF TK CONSTRUCTORS, INC

PAGE NO: **1B**

ADDENDUM 1

09:36 AM

DRAWING BY: GW

1/8" = 1'

DATE: April 09, 2015

JOB NO: 212-15-0519



TK CONSTRUCTORS

RALEIGH

FLOOR PLAN

TOTAL LIVING SQ.FT.	1,763
GARAGE	499
TOTAL SQ.FT.	2,262
EXCLUDING PORCH	132

ANDERSEN WINDOW SCHEDULE
- 200 SERIES -

ANDERSEN MODEL NO.	R.O. SIZE
3030	36" x 36"
3040	36" x 48"
3049*	36" x 51"
3056*	36" x 66"
3060*	36" x 72"
3049 MULL*	73" x 51"
3056 MULL*	73" x 66"
3060 MULL*	73" x 72"

ANDERSEN SLIDING DOOR R.O. 72 3/4" x 82 1/8"
3'-0" FRONT DOOR R.O. 38 3/8" x 82 1/2"
3'-0" FRONT DOOR WITH (1) SIDELITE R.O. 51 1/8" x 82 1/2"
3'-0" FRONT DOOR WITH (2) SIDELITES R.O. 65 3/8" x 82 1/2"
R.O. FOR BI-FOLD DOORS USING DRYWALL JAMB FACING = 1 1/4" + DOOR SIZE x (81 1/2")
R.O. FOR BYPASS DOORS USING DRYWALL JAMB FACING MAKE SAME AS BOTH DOORS ADDED TOGETHER
ALL INTERIOR DOORS SIZE = 2" TO WIDTH x 82 1/2" HIGH
R.O. POCKET DOOR (2x DOOR WIDTH + 1") x 85" HIGH

* - DENOTES OPENING MEETS
EGRESS REQUIREMENTS

ALL WALL DIMENSIONS ARE FACE TO FACE OF STUDS
ALL INTERIOR WALLS ARE 3/2" (UNLESS NOTED)
EXHAUST BATH FANS ARE VENTED TO OUTSIDE AIR
3049 BASH (6 TO 60 FT. OF CLEAR OPENING)
ALL BRICK LAYOUT MEASUREMENTS ARE 4"

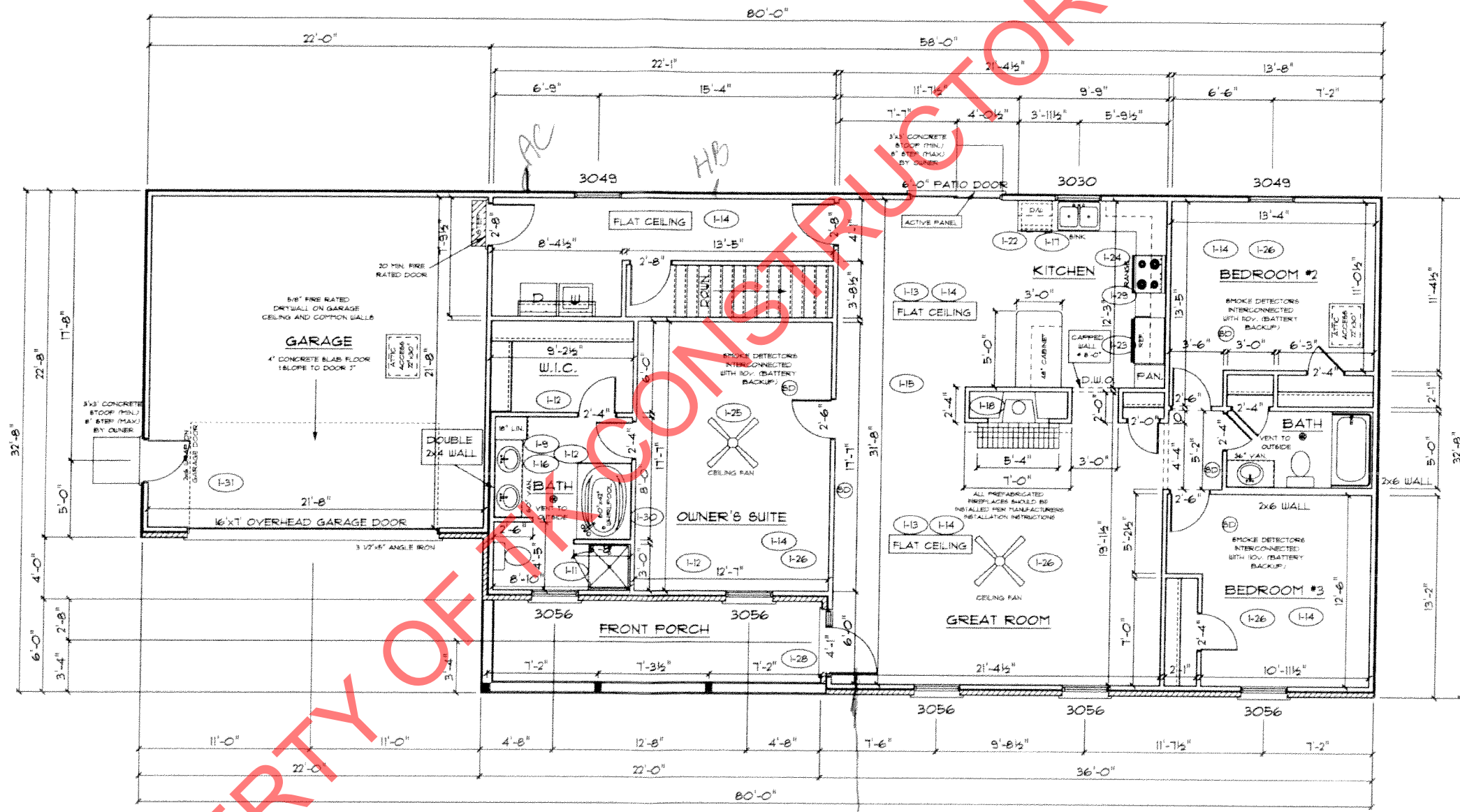

PROPERTY OF TK CONSTRUCTORS, INC

<p>TK CONSTRUCTORS RALEIGH</p>	<p>PAGE NO.: 3B</p> <p>ADDENDUM 1 11:13 AM DRAWING BY: GW 1/8" = 1'</p>
<p>DATE: April 08, 2015</p>	<p>JOB NO.: 212-15-0519</p>

*One
BDC*