

marked up 12-9-15

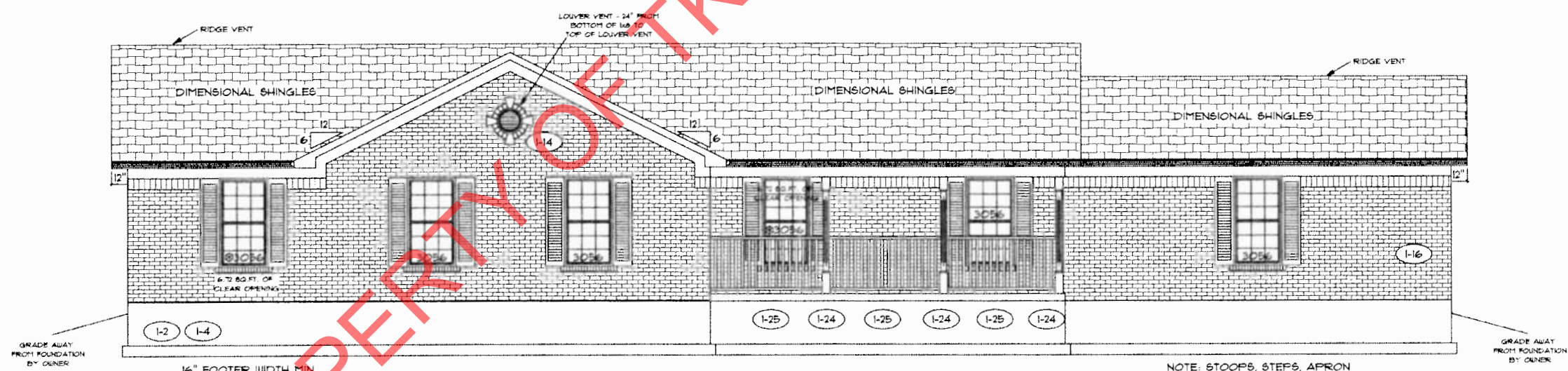

REAR ELEVATION



FRONT ELEVATION

PROPERTY OF TK CONSTRUCTORS, INC

ADDENDUM 1	PAGE NO.: 10
12:21 PM	DRAWING BY: GW
 CONSTRUCTORS	
DATE: September 11, 2015	JOB NO.: 210-15-0116
1/8" = 1'	

TK CONSTRUCTORS  
 RALEIGH

Handwritten initials/signature

FLOOR PLAN

TOTAL LIVING SQ.FT.	1,763
GARAGE	544
TOTAL SQ.FT.	2,307
EXCLUDING FRONT PORCH	132
EXCLUDING REAR PORCH	120

ANDERSEN WINDOW SCHEDULE - 200 SERIES -	
ANDERSEN MODEL NO.	R.O. SIZE
3030	36" x 36"
3040	36" x 48"
3049	36" x 57"
3056	36" x 66"
3060	36" x 72"
3049 MULL.	73" x 57"
3056 MULL.	73" x 66"
3060 MULL.	73" x 72"
ANDERSEN SLIDING DOOR R.O. 72 3/4" x 82 1/8"	
3'-0" FRONT DOOR R.O. 38 3/8" x 82 1/2"	
3'-0" FRONT DOOR WITH (1) SIDELITE R.O. 51 1/8" x 82 1/2"	
3'-0" FRONT DOOR WITH (2) SIDELITES R.O. 65 3/8" x 82 1/2"	
R.O. FOR BI-FOLD DOORS USING DRYWALL JAMB FACING = 1 1/4" + DOOR SIZE x (81 1/2")	
R.O. FOR BYPASS DOORS USING DRYWALL JAMB FACING MAKE SAME AS BOTH DOORS ADDED TOGETHER	
ALL INTERIOR DOORS SIZE + 2" TO WIDTH x 82 1/2" HIGH	
R.O. POCKET DOOR (2x DOOR WIDTH + 1") x 85" HIGH	

ALL WALL DIMENSIONS ARE FACE TO FACE OF STUDS  
 ALL INTERIOR WALLS ARE 3 1/2" (UNLESS NOTED)  
 EXHAUST BATH FANS ARE VENTED TO OUTSIDE AIR  
 \*3049 SASH (5,70 SQ.FT. OF CLEAR OPENING)  
 ALL BRICK LAYOUT MEASUREMENTS ARE 4"

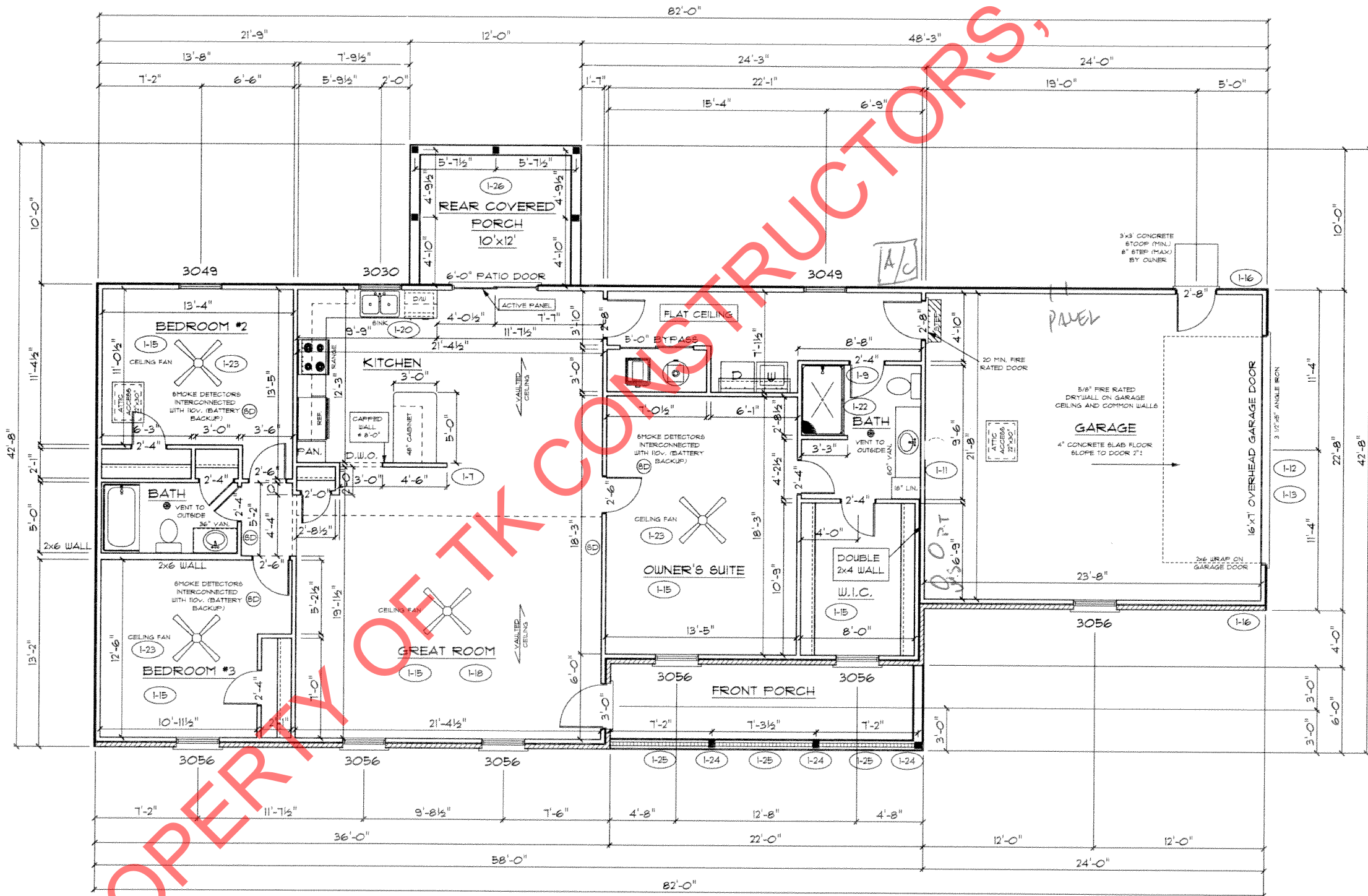

ADDENDUM 1	PAGE NO: 30
09:24 AM	DRAWING BY: GW
1/8" = 1'	
 CONSTRUCTORS	
DATE: September 15, 2015	JOB NO: 210-15-0116
<b>TK CONSTRUCTORS</b> RALEIGH	

*[Handwritten signature]*