

**PRINCETON STANDARD OPTIONS**

9'-0" FIRST FLOOR CEILING HEIGHT

10/12 HIP ROOF

SCHROCK RAISED PANEL OAK CABINETS

42" WALL CABINETS IN KITCHEN

LEVEL 2 CARPET

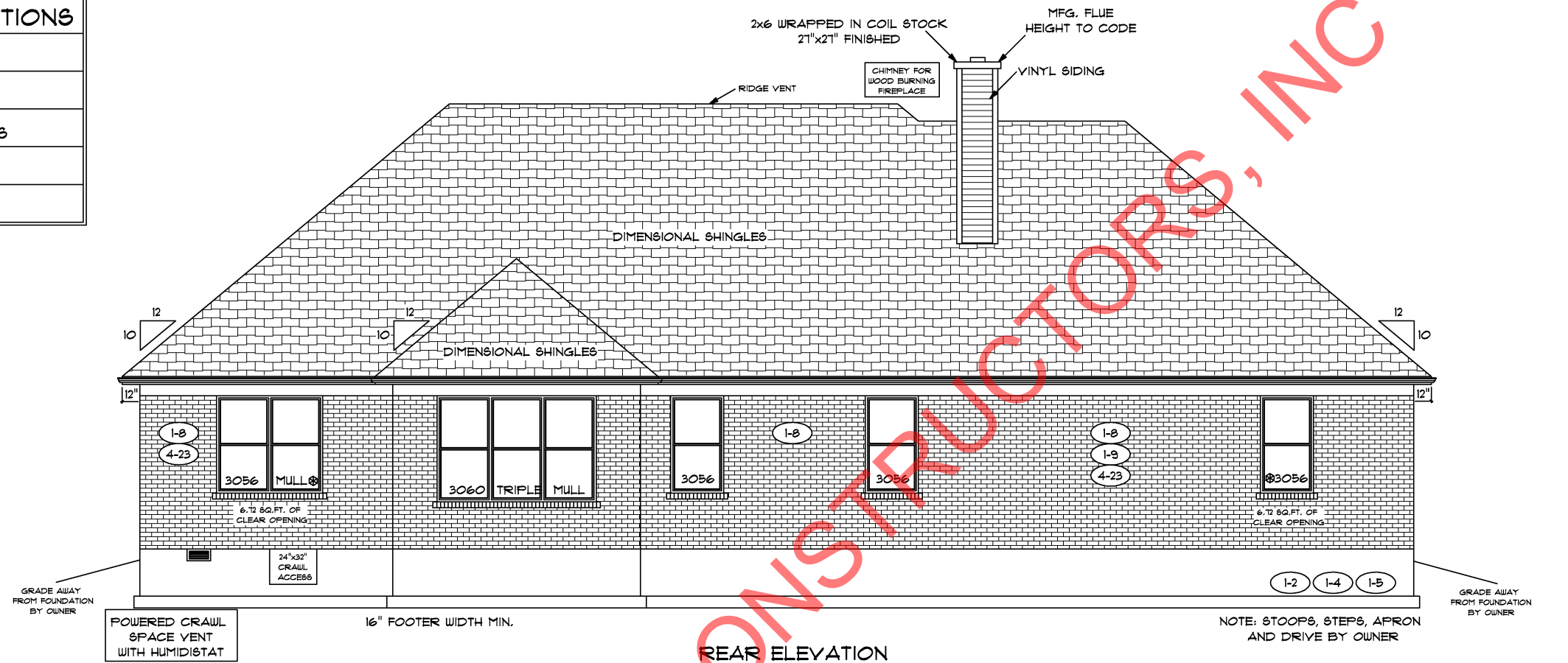

**REAR ELEVATION**

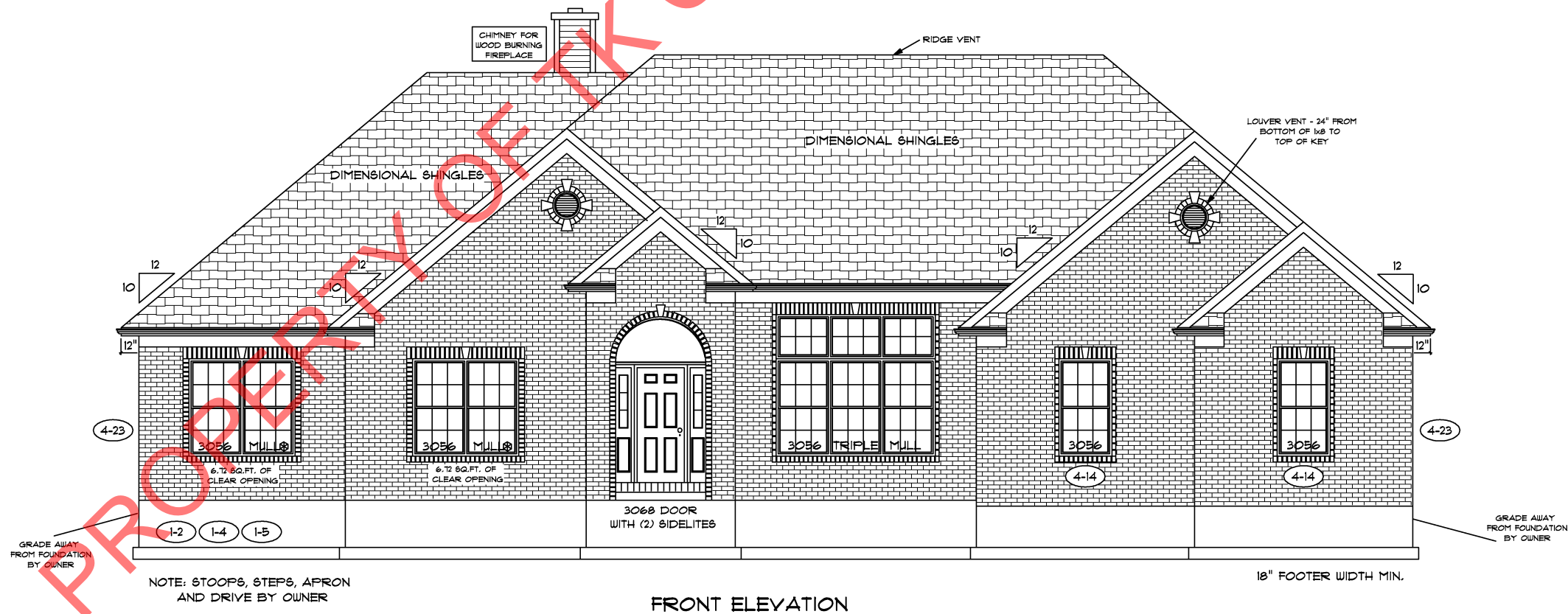

**FRONT ELEVATION**



DATE: May 04, 2016

HOMEOWNER: COREY & SARAH TALBOTT

JOB NO.: 210-16-0510

**TK CONSTRUCTORS**

**PRINCETON**

**FLOOR PLAN**

TOTAL LIVING SQ.FT.	2,448
GARAGE	549
TOTAL SQ.FT.	2,997
EXCLUDING PORCH	51

**ANDERSEN WINDOW SCHEDULE - 200 SERIES -**

ANDERSEN MODEL NO.	R.O. SIZE
3030	36" x 36"
3040	36" x 48"
3049*	36" x 57"
3056*	36" x 66"
3060*	36" x 72"
3049 MULL*	73" x 57"
3056 MULL*	73" x 66"
3060 MULL*	73" x 72"
ANDERSEN SLIDING DOOR R.O. 12 3/4" x 82 1/8"	
3'-0" FRONT DOOR R.O. 38 3/8" x 82 1/2"	
3'-0" FRONT DOOR WITH (1) SIDELITE R.O. 51 1/8" x 82 1/2"	
3'-0" FRONT DOOR WITH (2) SIDELITES R.O. 65 3/8" x 82 1/2"	
R.O. FOR BI-FOLD DOORS USING DRYWALL JAMB FACING = 1 1/4" + DOOR SIZE x (81 1/2")	
R.O. FOR BYPASS DOORS USING DRYWALL JAMB FACING MAKE SAME AS BOTH DOORS ADDED TOGETHER	
ALL INTERIOR DOORS SIZE + 2" TO WIDTH x 82 1/2" HIGH	
R.O. POCKET DOOR (2x DOOR WIDTH + 1") x 85" HIGH	

**9'-0" FIRST FLOOR  
CEILING HEIGHT**

INCLUDES:	
1.	4 1/4" BASEBOARDS IN LIEU OF 3 1/4"
2.	42" KITCHEN CABINETS
3.	16'x7' GARAGE DOOR (4-14)

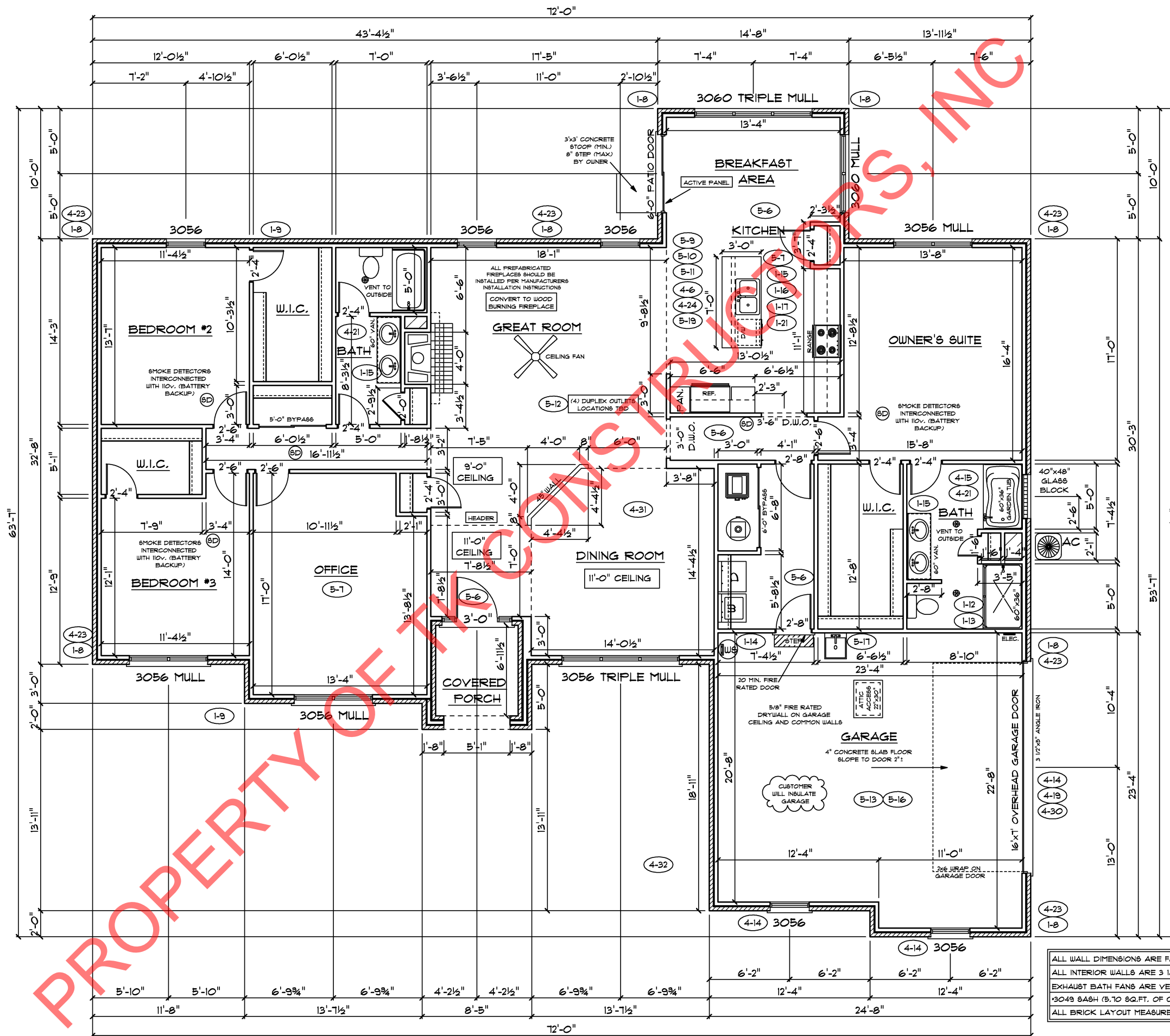

ALL WALL DIMENSIONS ARE FACE TO FACE OF STUDS  
 ALL INTERIOR WALLS ARE 3 1/2" (UNLESS NOTED)  
 EXHAUST BATH FANS ARE VENTED TO OUTSIDE AIR  
 \*3049 6A9H (5,70 SQ.FT. OF CLEAR OPENING)  
 ALL BRICK LAYOUT MEASUREMENTS ARE 4"

PAGE NO: **3C**

ADDENDUM 1, 4, 5  
 VER: 03:39 PM  
 DRAWING BY: GW  
 1/8" = 1'

**TK CONSTRUCTORS**

DATE: May 04, 2016  
 HOMEOWNER: COREY & SARAH TALBOTT  
 JOB NO.: 210-16-0510

**PRINCETON**