

PRINCETON STANDARD OPTIONS

DIRECT VENT FIREPLACE

9'-0" FIRST FLOOR CEILING HEIGHT

10/12 HIP ROOF

SCHROCK RAISED PANEL OAK CABINETS

42" WALL CABINETS IN KITCHEN

LEVEL 2 CARPET

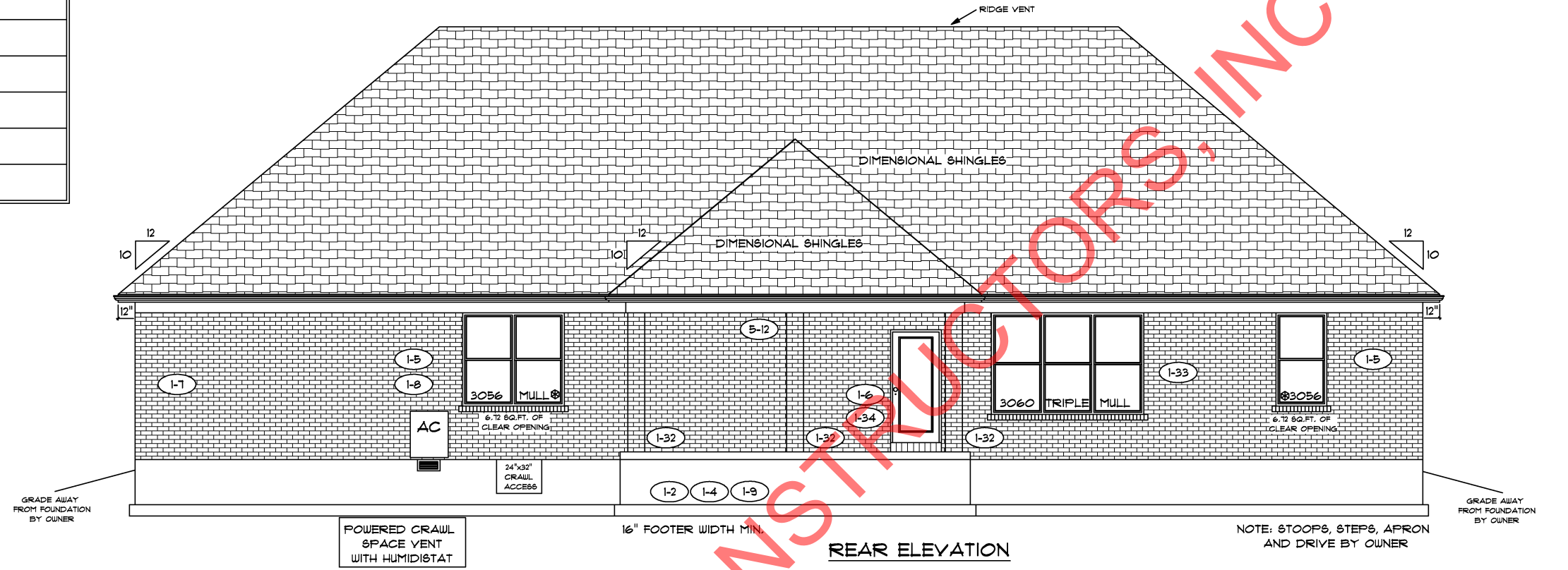

REAR ELEVATION

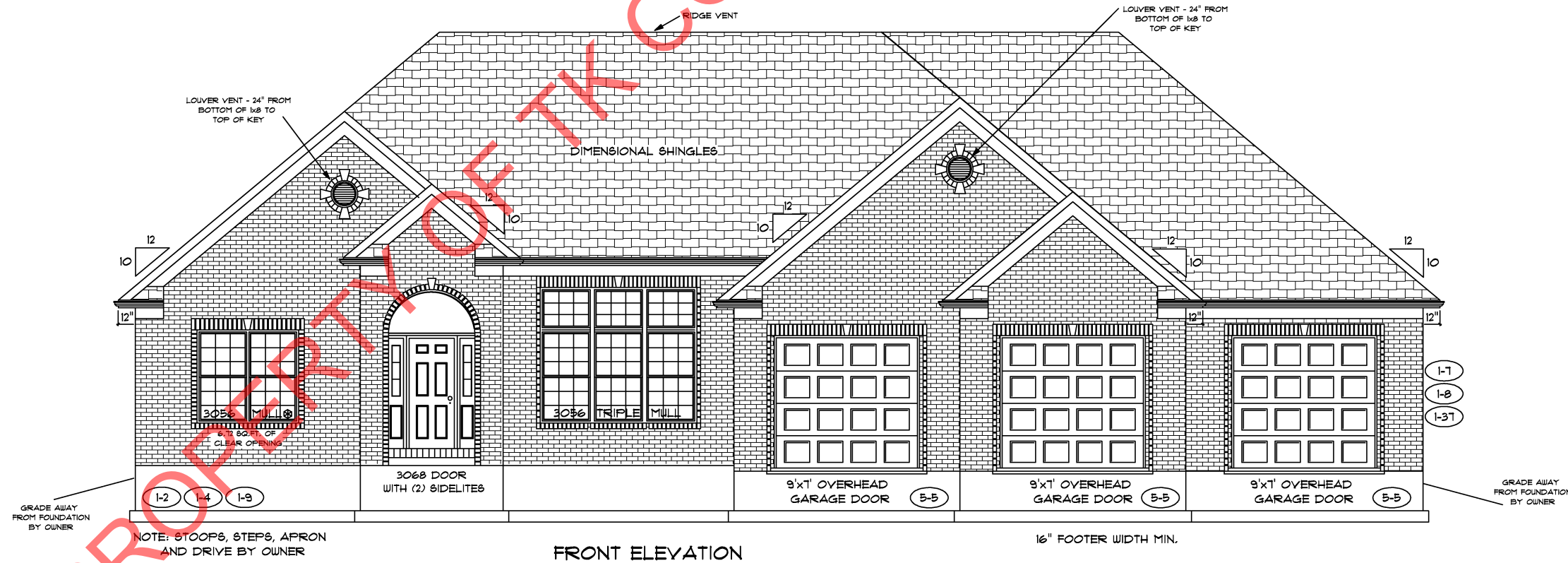

FRONT ELEVATION

PAGE NO: **10**

ADDENDUM 1, 4, 5

08:58 AM

DRAWING BY: GW

1/8" = 1'

DATE: February 03, 2016

CONSTRUCTORS

JOB NO.: 210-16-0110

TK CONSTRUCTORS

PRINCETON

FLOOR PLAN

TOTAL LIVING SQ.FT.	1,928
GARAGE	1048
TOTAL SQ.FT.	2,976
EXCLUDING FRONT PORCH	51
EXCLUDING REAR PORCH	240

**ANDERSEN WINDOW SCHEDULE
- 200 SERIES -**

ANDERSEN MODEL NO.	R.O. SIZE
3030	36" x 36"
3040	36" x 48"
3049*	36" x 57"
3056*	36" x 66"
3060*	36" x 72"
3049 MULL*	73" x 57"
3056 MULL*	73" x 66"
3060 MULL*	73" x 72"

ANDERSEN SLIDING DOOR R.O. 12 3/4" x 82 1/8"
3'-0" FRONT DOOR R.O. 38 3/8" x 82 1/2"
3'-0" FRONT DOOR WITH (1) SIDELITE R.O. 51 7/8" x 82 1/2"
3'-0" FRONT DOOR WITH (2) SIDELITES R.O. 65 3/8" x 82 1/2"
R.O. FOR BI-FOLD DOORS USING DRYWALL JAMB FACING = 1 1/4" + DOOR SIZE x (81 1/2")
R.O. FOR BYPASS DOORS USING DRYWALL JAMB FACING MAKE SAME AS BOTH DOORS ADDED TOGETHER
ALL INTERIOR DOORS SIZE + 2" TO WIDTH x 82 1/2" HIGH
R.O. POCKET DOOR (2x DOOR WIDTH + 1") x 85" HIGH

**9'-0" FIRST FLOOR
CEILING HEIGHT**

INCLUDES:

- 4 1/4" BASEBOARDS IN LIEU OF 3 1/4"
- 42" KITCHEN CABINETS
- (2) 9x7' GARAGE DOORS

1-12 FOAM INSULATION UPGRADE
w/SKIM COAT # R13 FOR 9' WALLS

ALL WALL DIMENSIONS ARE FACE TO FACE OF STUDS
ALL INTERIOR WALLS ARE 3 1/2" (UNLESS NOTED)
EXHAUST BATH FANS ARE VENTED TO OUTSIDE AIR
*3049 SASH (5.70 SQ.FT. OF CLEAR OPENING)
ALL BRICK LAYOUT MEASUREMENTS ARE 4"

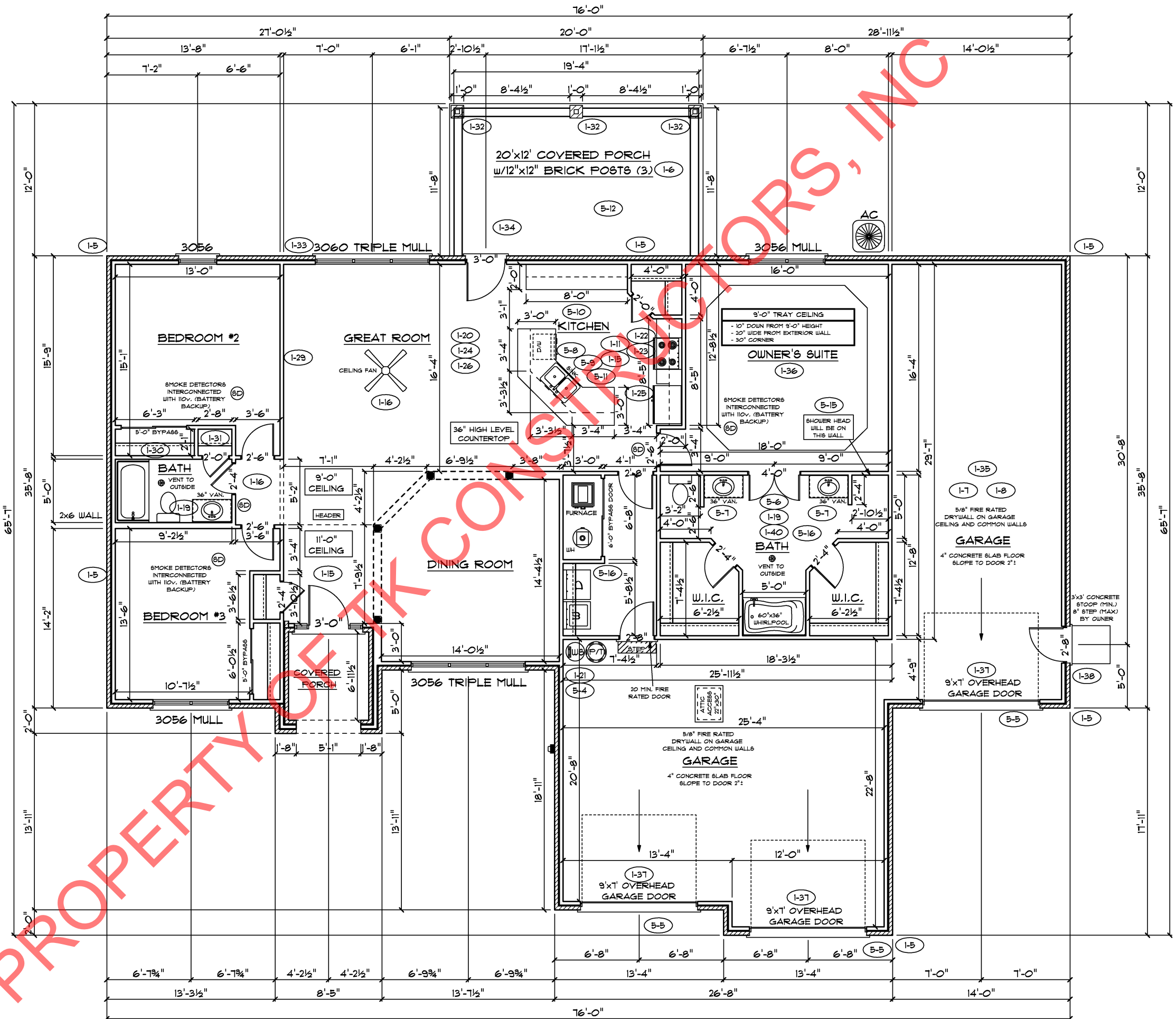

CONSTRUCTORS