

MAKED up PRINT FOR P.D.'S  
3-1-16

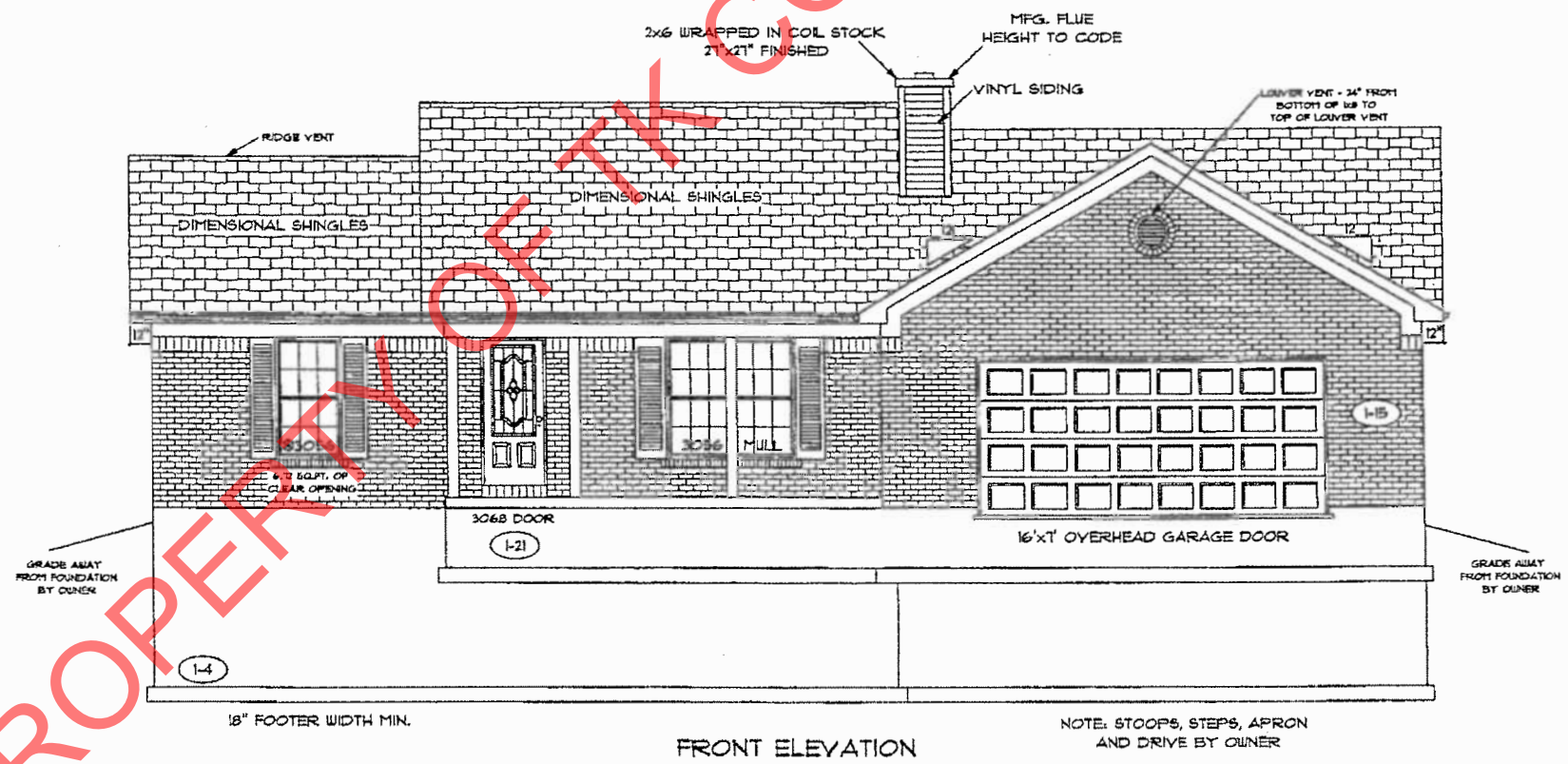

PROPERTY OF TK CONSTRUCTORS, INC

PAGE NO:	1B
ADDENDUM 1, 4	
VER:	09:50 AM
DRAWING BY:	GW
SCALE:	1/8" = 1'
DATE:	January 12, 2016
JOB NO:	216-16-0125

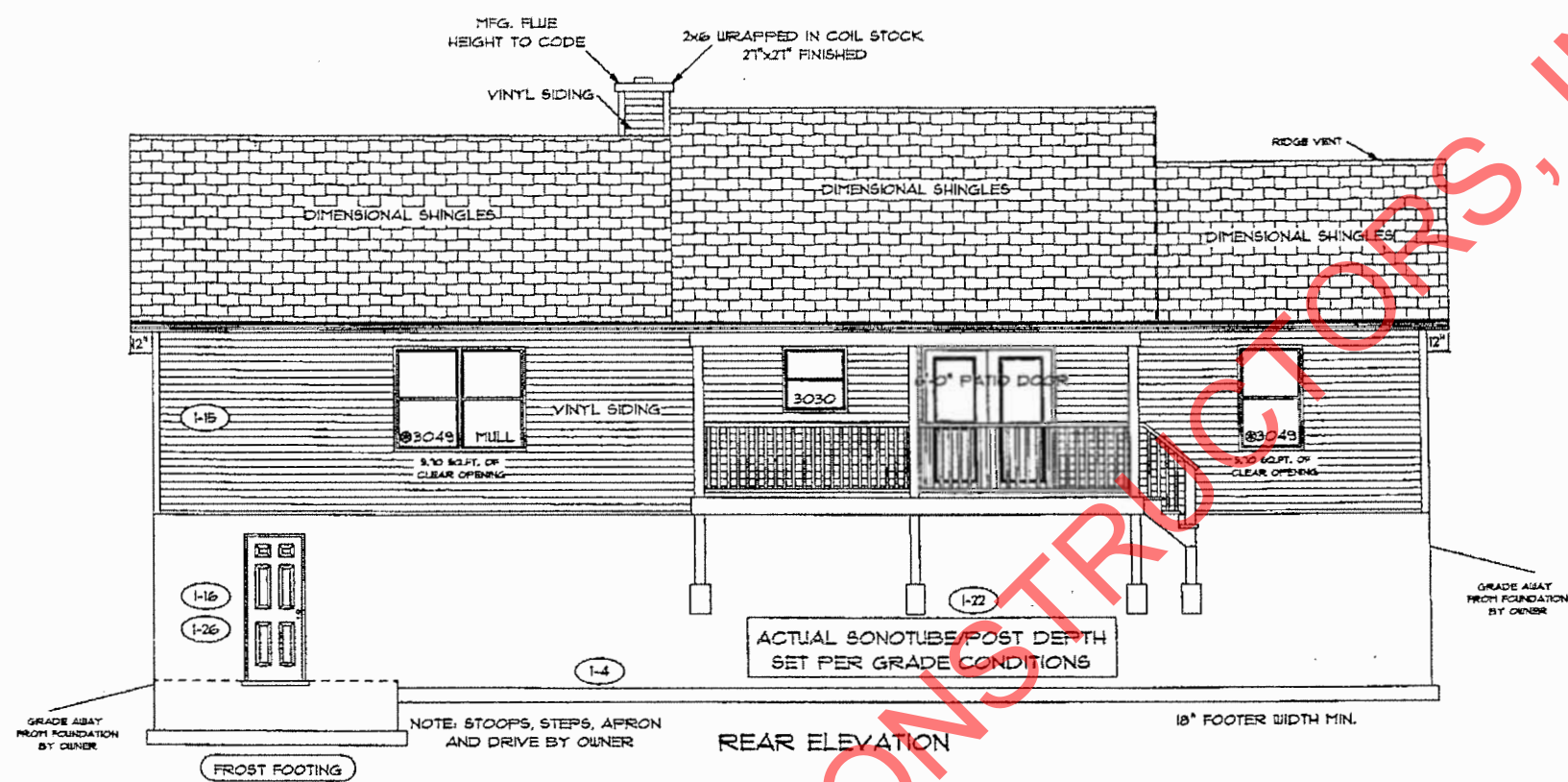
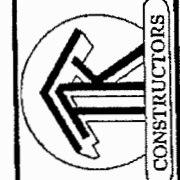

TK CONSTRUCTORS  
NEW ORLEANS

mt  
[Signature]



FLOOR PLAN

TOTAL LIVING SQ.FT.	1,893
GARAGE	516
TOTAL SQ.FT.	2,409
EXCLUDING FRONT PORCH	120
EXCLUDING REAR DECK	120

ANDERSEN WINDOW SCHEDULE  
- 200 SERIES -

ANDERSEN MODEL NO.	R.O. SIZE
3030	36" x 36"
3040	36" x 48"
3049*	36" x 51"
3036*	36" x 66"
3060*	36" x 72"
3049 MULL*	73" x 51"
3056 MULL*	73" x 66"
3060 MULL*	73" x 72"

ANDERSEN SLIDING DOOR R.O. 72 3/4" x 82 7/8"
3'-0" FRONT DOOR R.O. 38 3/8" x 82 1/2"
3'-0" FRONT DOOR WITH (1) SIDELITE R.O. 51 1/8" x 82 1/2"
3'-0" FRONT DOOR WITH (2) SIDELITES R.O. 65 3/8" x 82 1/2"
R.O. FOR BI-FOLD DOORS USING DRYWALL JAMB FACING = 1 1/4" + DOOR SIZE x (81 1/2")
R.O. FOR BYPASS DOORS USING DRYWALL JAMB FACING MAKE SAME AS BOTH DOORS ADDED TOGETHER
ALL INTERIOR DOORS SIZE + 2" TO WIDTH x 82 1/2" HIGH
R.O. POCKET DOOR (2x DOOR WIDTH + 1") x 85" HIGH

\* - DENOTES OPENING MEETS  
EGRESS REQUIREMENTS

ALL WALL DIMENSIONS ARE FACE TO FACE OF STUDS
ALL INTERIOR WALLS ARE 3 1/2" (UNLESS NOTED)
EXHAUST BATH FANS ARE VENTED TO OUTSIDE AIR
3049 SASH (5.10 SQ.FT. OF CLEAR OPENING)
ALL BRICK LAYOUT MEASUREMENTS ARE 4"

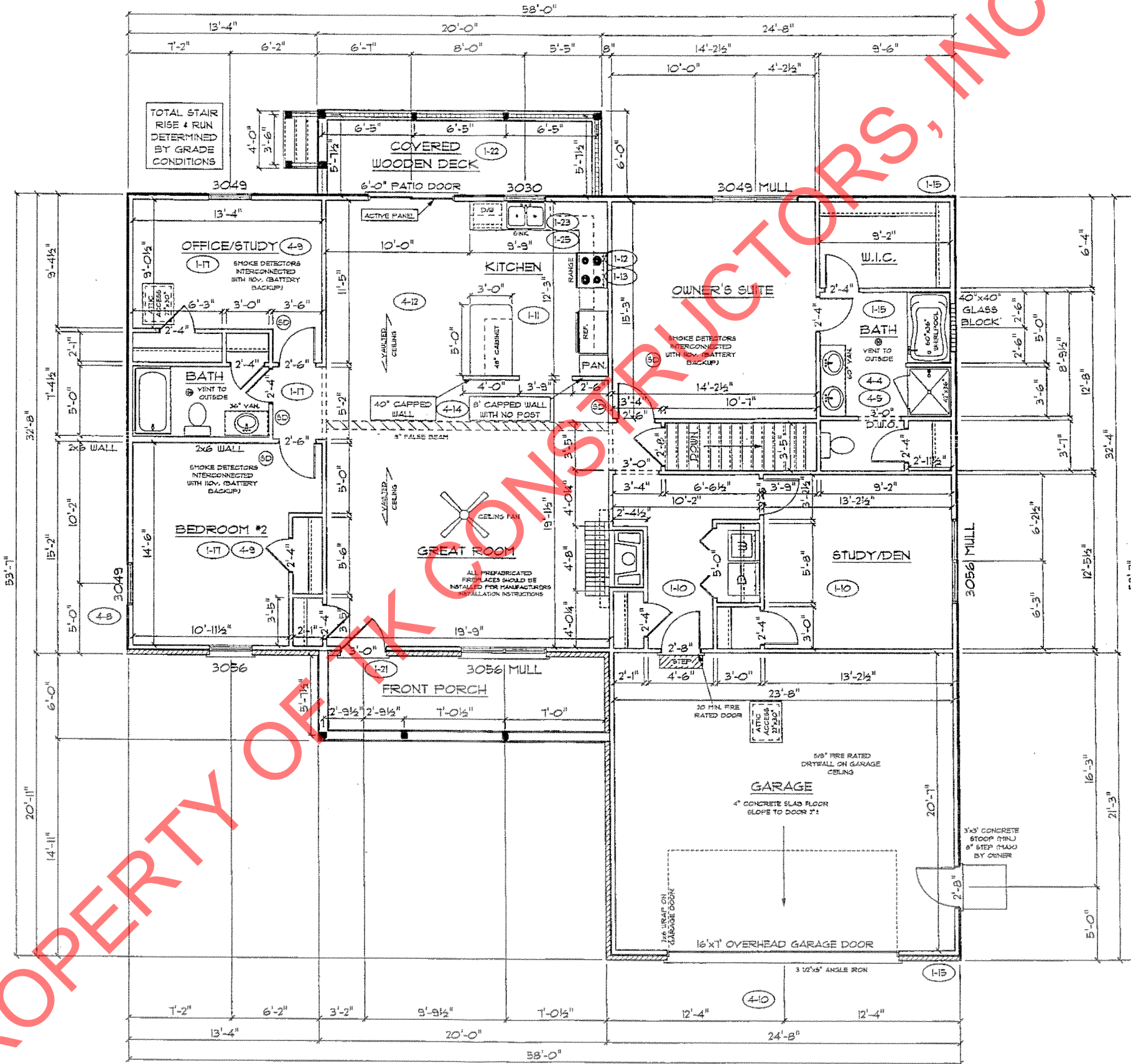

PROPERTY OF TK CONSTRUCTORS, INC

*m ft.*

**TK CONSTRUCTORS**  
NEW ORLEANS

DATE: January 12, 2016

JOB NO.: 216-16-0125

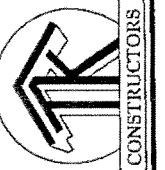

ADDENDUM 1, 4  
VER: 10:22 AM  
DRAWING BY: GW  
1/8" = 1'

PAGE NO.:  
**3B**