

MARKED up FOR PO'S
6-29-16

Install meter base
on Rough-in.

Paint
Creamy
Stain
Dogwood

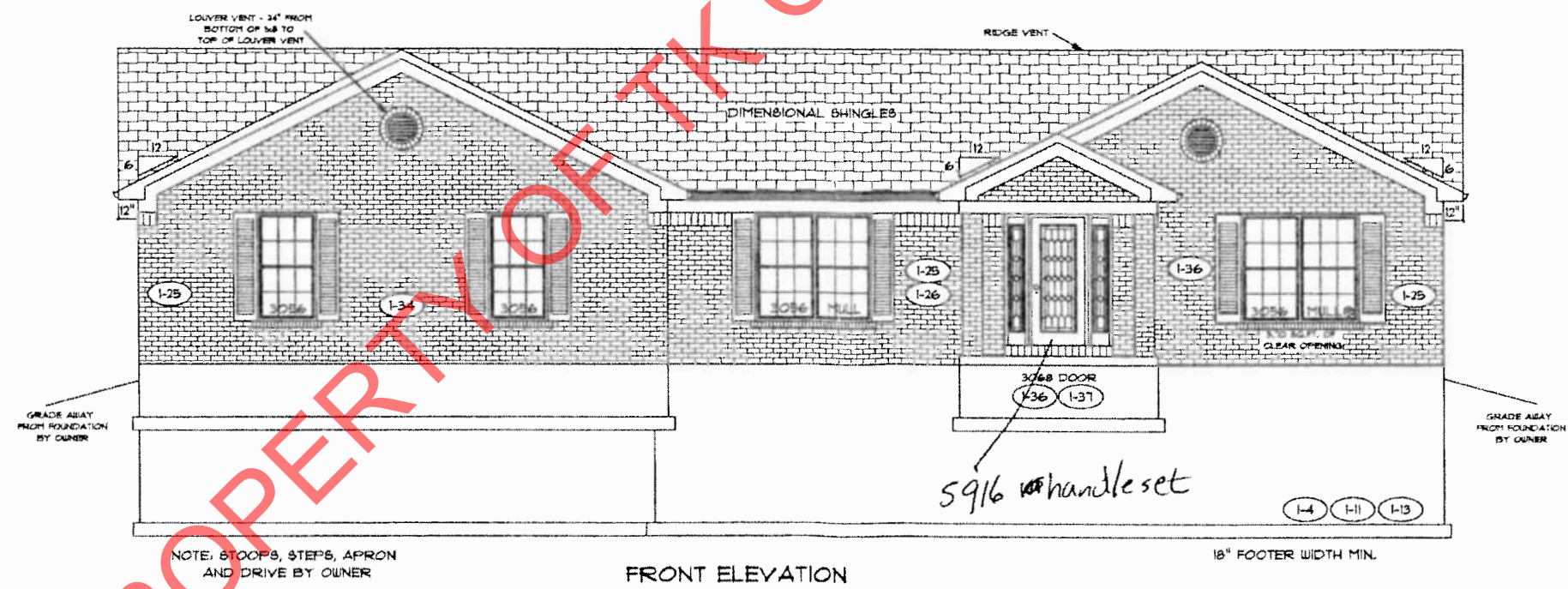

Harrison County
Permit #
septic #

TK CONSTRUCTORS, INC.
PROPERTY OF TK CONSTRUCTORS, INC.

PAGE NO.:	1B
ADDENDUM 1, 4	
VER: 07:48 AM	
DRAWING BY: GW	
1/8" = 1'	
DATE: April 28, 2016	
JOB NO.:	214-16-0010

TK CONSTRUCTORS
MEMPHIS

BH [Signature]

FLOOR PLAN

TOTAL LIVING SQ.FT.	2,172
GARAGE	560
TOTAL SQ.FT.	2,732
EXCLUDING PORCH	60
EXCLUDING REAR DECK	533

ANDERSEN WINDOW SCHEDULE
- 200 SERIES -

ANDERSEN MODEL NO.	R.O. SIZE
3030	36" x 36"
3040	36" x 48"
3049*	36" x 57"
3056*	36" x 66"
3060*	36" x 72"
3049 MULL*	73" x 57"
3056 MULL*	73" x 66"
3060 MULL*	73" x 72"

ANDERSEN SLIDING DOOR

R.O. 72 3/4" x 82 1/8"

3'-0" FRONT DOOR
R.O. 38 3/8" x 82 1/2"

3'-0" FRONT DOOR WITH (1) SIDELITE
R.O. 51 7/8" x 82 1/2"

3'-0" FRONT DOOR WITH (2) SIDELITES
R.O. 65 3/8" x 82 1/2"

R.O. FOR BI-FOLD DOORS USING DRYWALL
JAMB FACING + 1 1/4" + DOOR SIZE x (81 1/2")

R.O. FOR BYPASS DOORS USING DRYWALL
JAMB FACING MAKE SAME AS BOTH DOORS
ADDED TOGETHER

ALL INTERIOR DOORS
SIZE + 2" TO WIDTH x 82 1/2" HIGH

R.O. POCKET DOOR
(2x DOOR WIDTH + 1") x 85" HIGH

.. DENOTES OPENING MEETS
EGRESS REQUIREMENTS

ALL WALL DIMENSIONS ARE FACE TO FACE OF STUDS
ALL INTERIOR WALLS ARE 3/2" (UNLESS NOTED)
EXHAUST BATH FANS ARE VENTED TO OUTSIDE AIR
3049 646H (5. TO 82. FT. OF CLEAR OPENING)
ALL BRICK LAYOUT MEASUREMENTS ARE 4"

LIGHT STIPPLE ON
TEXTURED CEILINGS (1-56)

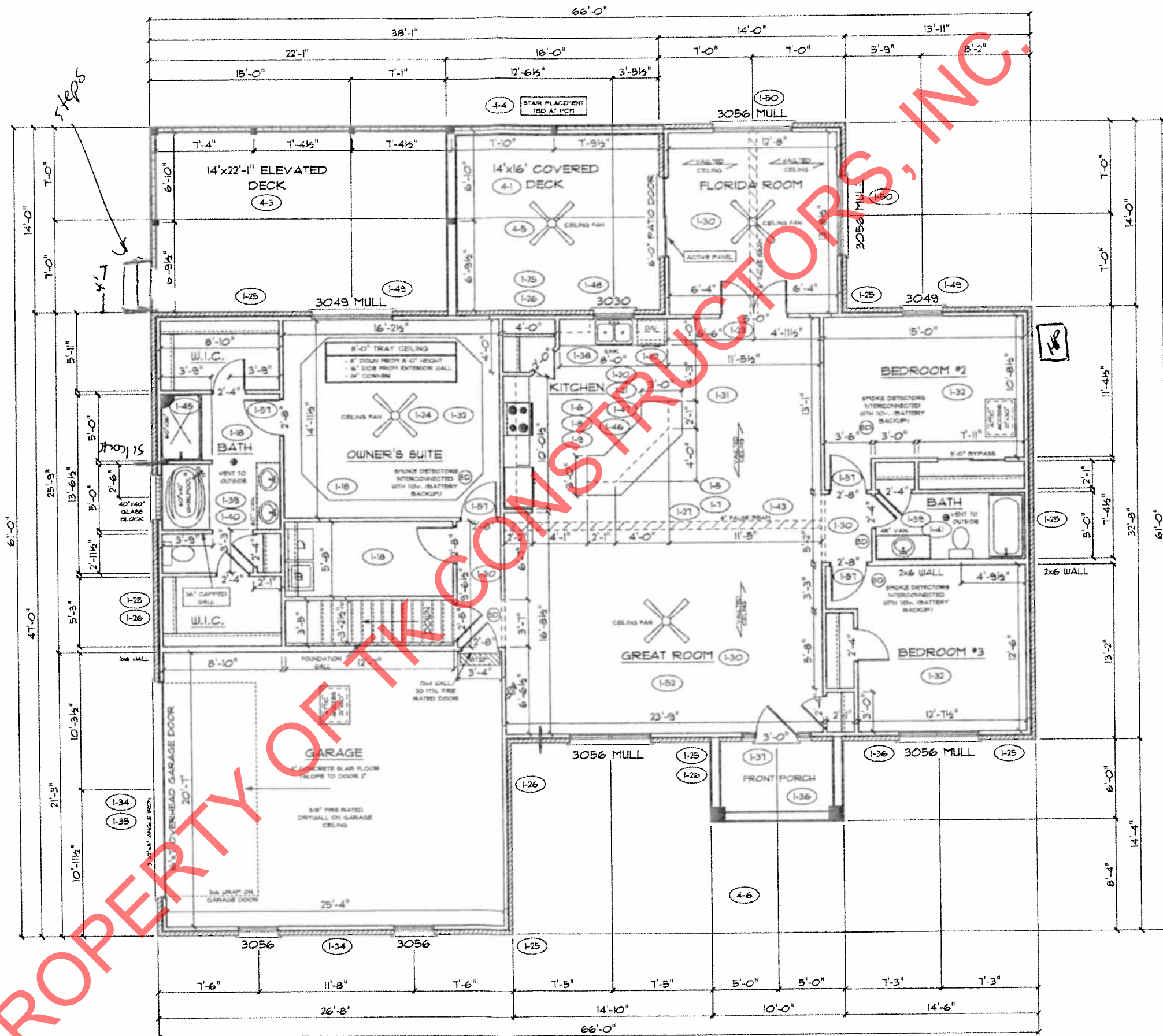

B.A.H.A.

TK CONSTRUCTORS
MEMPHIS

DATE: April 28, 2016
JOB NO.: 214-16-0010

ADDENDUM 1, 4
VER: 08/04 AM
DRAWING BY: GW
1/8" = 1'

PAGE NO.: 3B