

PROPERTY OF TK CONSTRUCTORS, INC

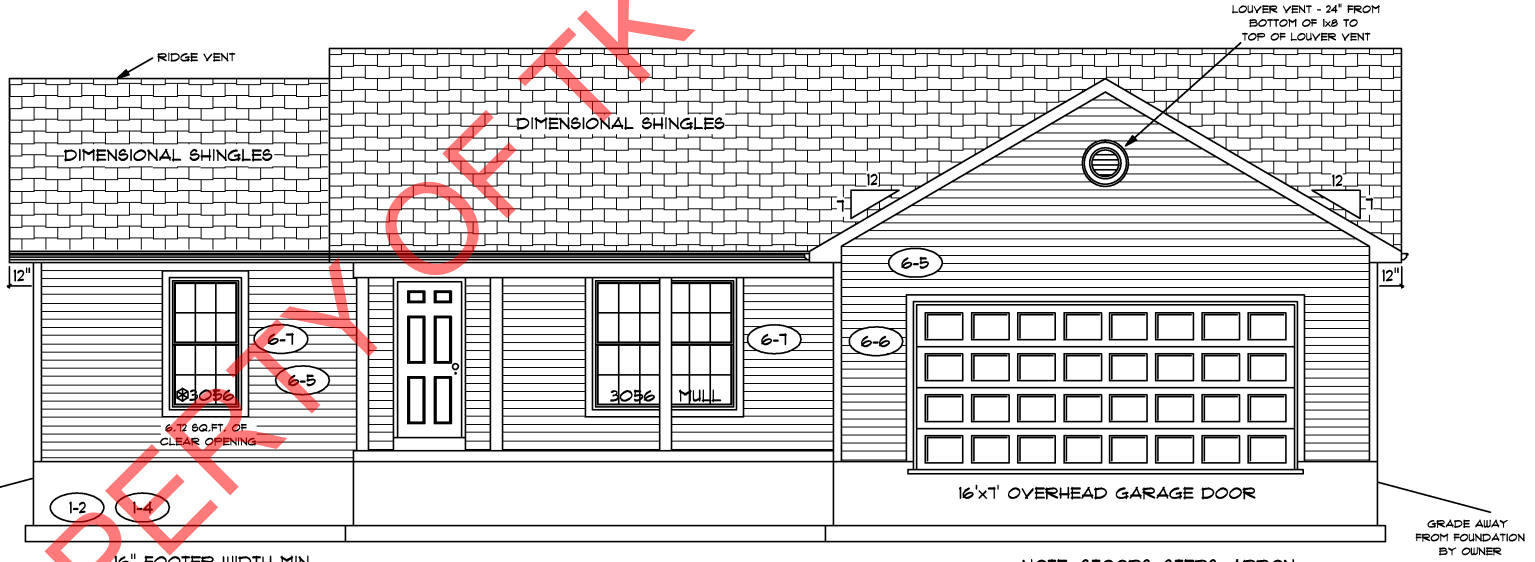

NOTE: STOOPS, STEPS, APRON AND DRIVE BY OWNER  
**REAR ELEVATION**



NOTE: STOOPS, STEPS, APRON AND DRIVE BY OWNER  
**FRONT ELEVATION**

6-6  
 6-7  
 6-8

ADDITIONAL BLOCK FOR STEP FOOTER AS NEEDED PER GRADE CONDITIONS

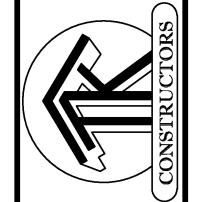

WOOD DECK SPECIFICATIONS DETERMINED AT PCM

POWERED CRAWL SPACE VENT WITH HUMIDISTAT

GRADE AWAY FROM FOUNDATION BY OWNER

GRADE AWAY FROM FOUNDATION BY OWNER

16" FOOTER WIDTH MIN.

16" FOOTER WIDTH MIN.

GRADE AWAY FROM FOUNDATION BY OWNER

GRADE AWAY FROM FOUNDATION BY OWNER

**FLOOR PLAN**

TOTAL LIVING SQ.FT.	1,829
GARAGE	474
TOTAL SQ.FT.	2,303
EXCLUDING PORCH	120
EXCLUDING DECK	150

**ANDERSEN WINDOW SCHEDULE  
- 200 SERIES -**

ANDERSEN MODEL NO.	R.O. SIZE
3030	36" x 36"
3040	36" x 48"
3049*	36" x 57"
3056*	36" x 66"
3060*	36" x 72"
3049 MULL*	73" x 57"
3056 MULL*	73" x 66"
3060 MULL*	73" x 72"

ANDERSEN SLIDING DOOR  
R.O. 12 3/4" x 82 1/8"

3'-0" FRONT DOOR  
R.O. 38 3/8" x 82 1/2"

3'-0" FRONT DOOR WITH (1) SIDELITE  
R.O. 51 1/8" x 82 1/2"

3'-0" FRONT DOOR WITH (2) SIDELITES  
R.O. 65 3/8" x 82 1/2"

R.O. FOR BI-FOLD DOORS USING DRYWALL  
JAMB FACING = 1 1/4" + DOOR SIZE x (81 1/2")

R.O. FOR BYPASS DOORS USING DRYWALL  
JAMB FACING MAKE SAME AS BOTH DOORS  
ADDED TOGETHER

ALL INTERIOR DOORS  
SIZE + 2" TO WIDTH x 82 1/2" HIGH

R.O. POCKET DOOR  
(2x DOOR WIDTH + 1") x 85" HIGH

\* - DENOTES OPENING MEETS  
EGRESS REQUIREMENTS

ALL WALL DIMENSIONS ARE FACE TO FACE OF STUDS
ALL INTERIOR WALLS ARE 3 1/2" (UNLESS NOTED)
EXHAUST BATH FANS ARE VENTED TO OUTSIDE AIR
3049 BASH (5.70 SQ.FT. OF CLEAR OPENING)
ALL BRICK LAYOUT MEASUREMENTS ARE 4"

