

marked up 6-17-15

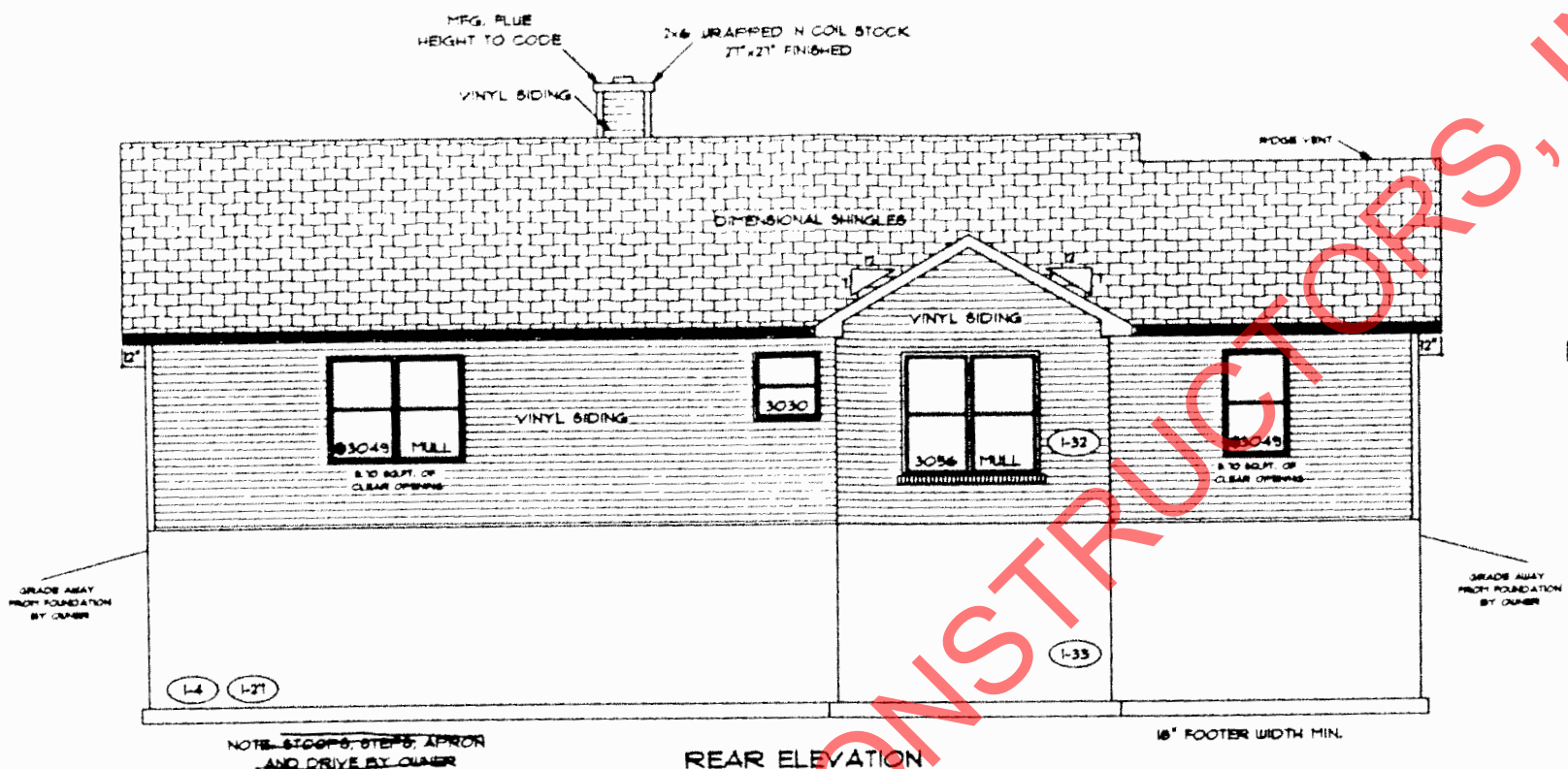

REAR ELEVATION

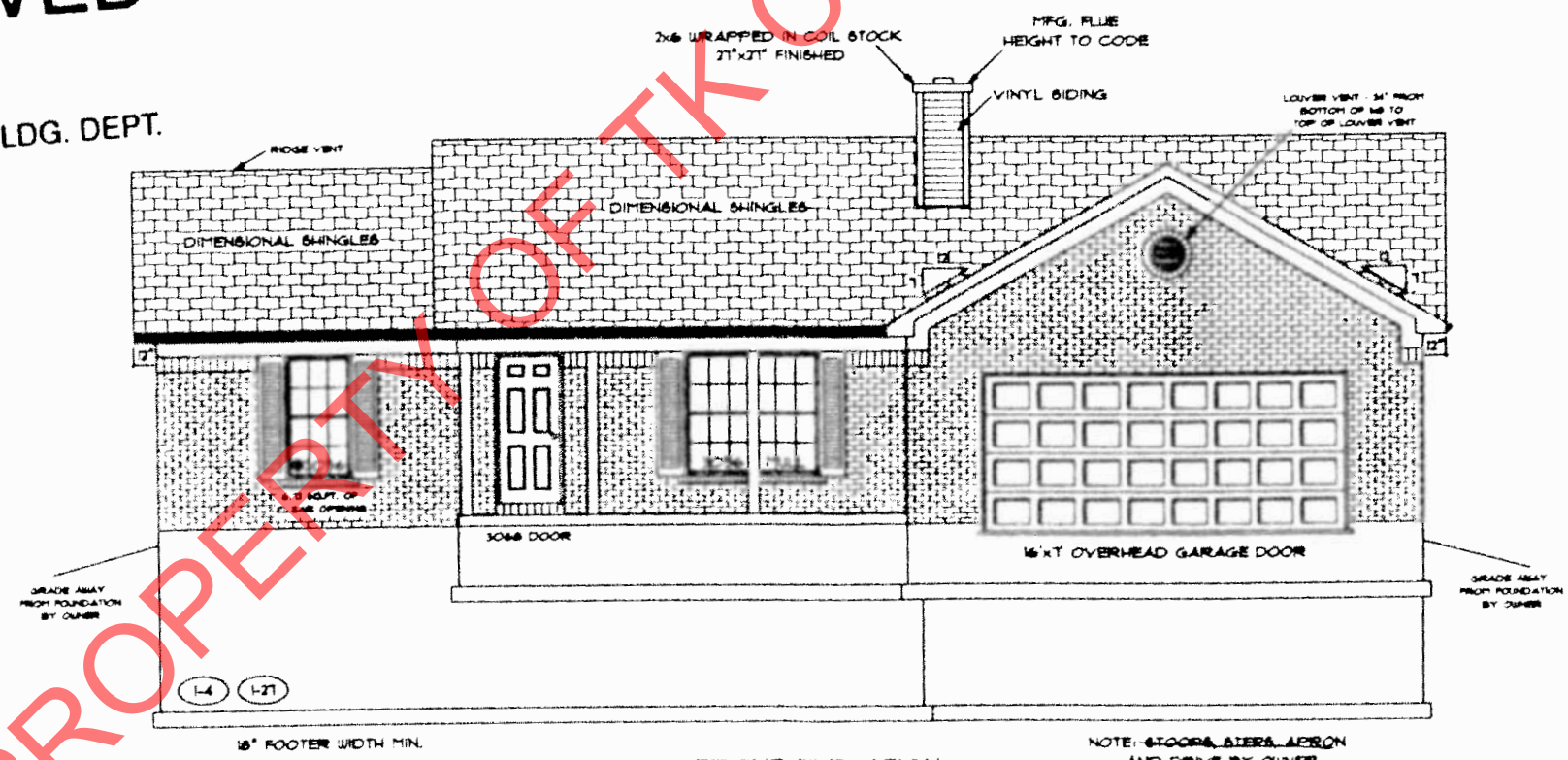

FRONT ELEVATION

APPROVED

as noted

BUTLER COUNTY BLDG. DEPT.

ctwcb / 8/11/15

APPROVED

BUTLER COUNTY BLDG. DEPT.

YOU MUST CALL FOR INSPECTION AS FOLLOWS:

1. A footer inspection before concrete is poured.
 2. A foundation inspection before backfilling.
 3. An electrical rough/plumbing rough.
 4. A framing & HVAC inspection.
 5. An insulation inspection.
 6. A sump pump line inspection.
 7. A final electric inspection.
 8. A final building inspection.
- 24-hour notice is required for inspections.
(Call Health Dept. for all plumbing inspections.)

*Certificate of Occupancy issued after all final inspections.

Call 887-3205
Butler County Building & Zoning Dept.

PAGE NO.: **1B**

ADDENDUM 1.4

VER: 03:41 PM

DRAWING BY: GW

1/8" = 1'

DATE: June 29, 2015

JOB NO: 212-15-0411

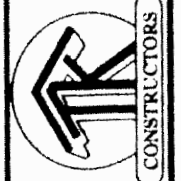

TK CONSTRUCTORS
NEW ORLEANS

PROPERTY OF TK CONSTRUCTORS, INC

Bw and

FLOOR PLAN

TOTAL LIVING SQ.FT.	1,949
GARAGE	474
TOTAL SQ.FT.	2,423
EXCLUDING PATIO	196
EXCLUDING PORCH	120

ANDERSEN WINDOW SCHEDULE
- 200 SERIES -

ANDERSEN MODEL NO.	R.O. SIZE
3030	36" x 36"
3040	36" x 48"
3049*	36" x 51"
3056*	36" x 66"
3060*	36" x 72"
3049 MULL*	73" x 51"
3056 MULL*	73" x 66"
3060 MULL*	73" x 72"

ANDERSEN SLIDING DOOR R.O. 12 3/4" x 82 1/8"
3'-0" FRONT DOOR R.O. 36 3/8" x 82 1/2"
3'-0" FRONT DOOR WITH (1) SIDELITE R.O. 51 7/8" x 82 1/2"
3'-0" FRONT DOOR WITH (2) SIDELITES R.O. 65 3/8" x 82 1/2"
R.O. FOR BI-FOLD DOORS USING DRYWALL JAMB FACING + 1 1/4" + DOOR SIZE x (81 1/2")
R.O. FOR BYPASS DOORS USING DRYWALL JAMB FACING MAKE SAME AS BOTH DOORS ADDED TOGETHER
ALL INTERIOR DOORS SIZE + 2" TO WIDTH x 82 1/2" HIGH
R.O. POCKET DOOR (2x DOOR WIDTH + 1") x 85" HIGH

** DENOTES OPENING MEETS
EGRESS REQUIREMENTS

ALL WALL DIMENSIONS ARE FACE TO FACE OF STUDS
ALL INTERIOR WALLS ARE 3/2" (UNLESS NOTED)
EXHAUST BATH FANS ARE VENTED TO OUTSIDE AIR
(3049 BASH IS 13.10 SQ.FT. OF CLEAR OPENING)
ALL BRICK LAYOUT MEASUREMENTS ARE 4"

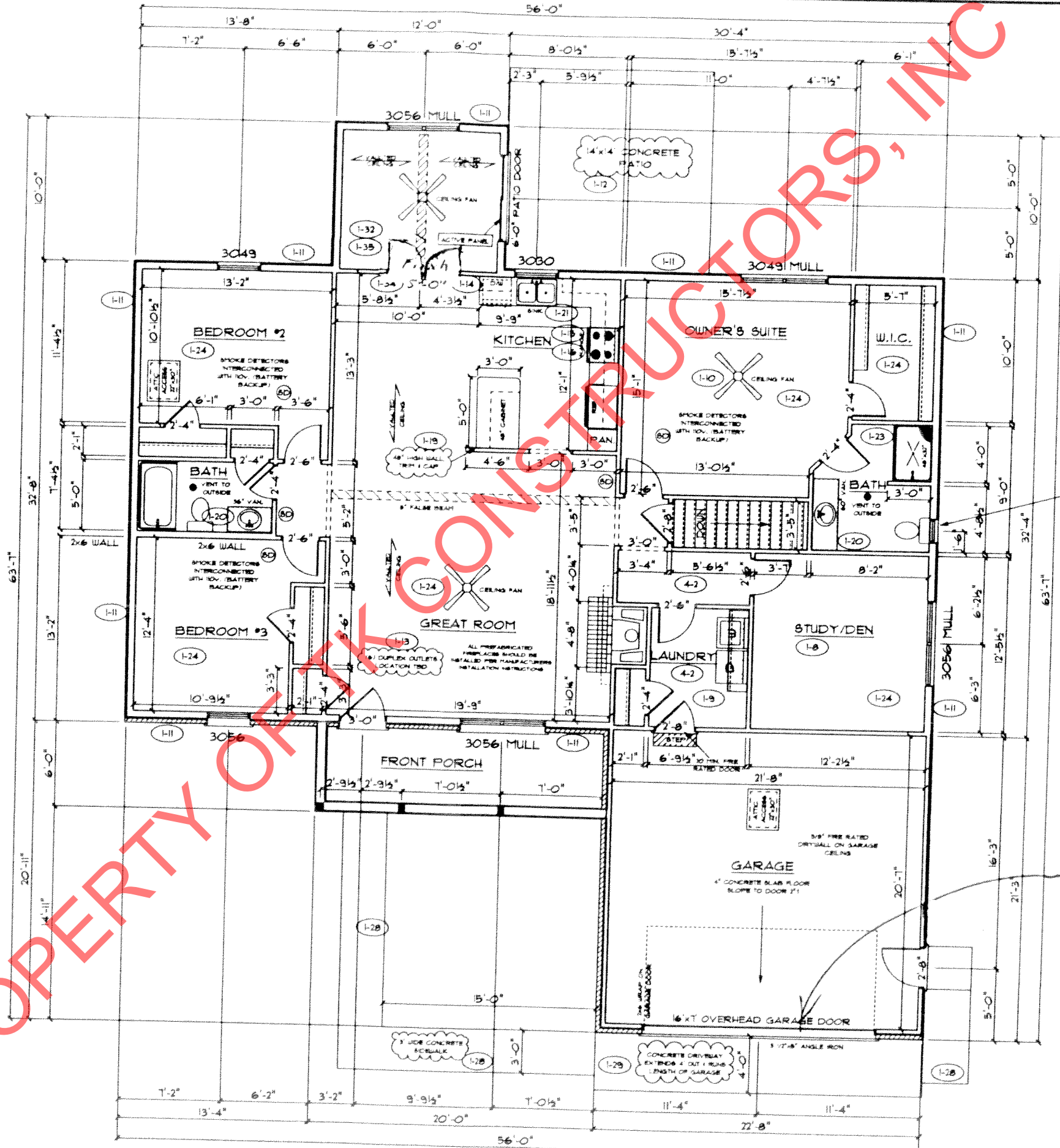

20" OCTAGON WINDOW (6'-4" OFF FLOOR TO TOP OF WINDOW)

Garage header & Lintel to be designed/sized by lumber company to handle LL+DL w/ L/600 deflection

RWD and

TK CONSTRUCTORS
NEW ORLEANS

DATE: June 29, 2015
JOB NO.: 212-15-0411

ADDENDUM 1, 4
VER. 04:02 PM
DRAWING BY: GW
1/8" = 1'

PAGE NO.: 3B

CONSTRUCTORS