

marked up For P.O.'s

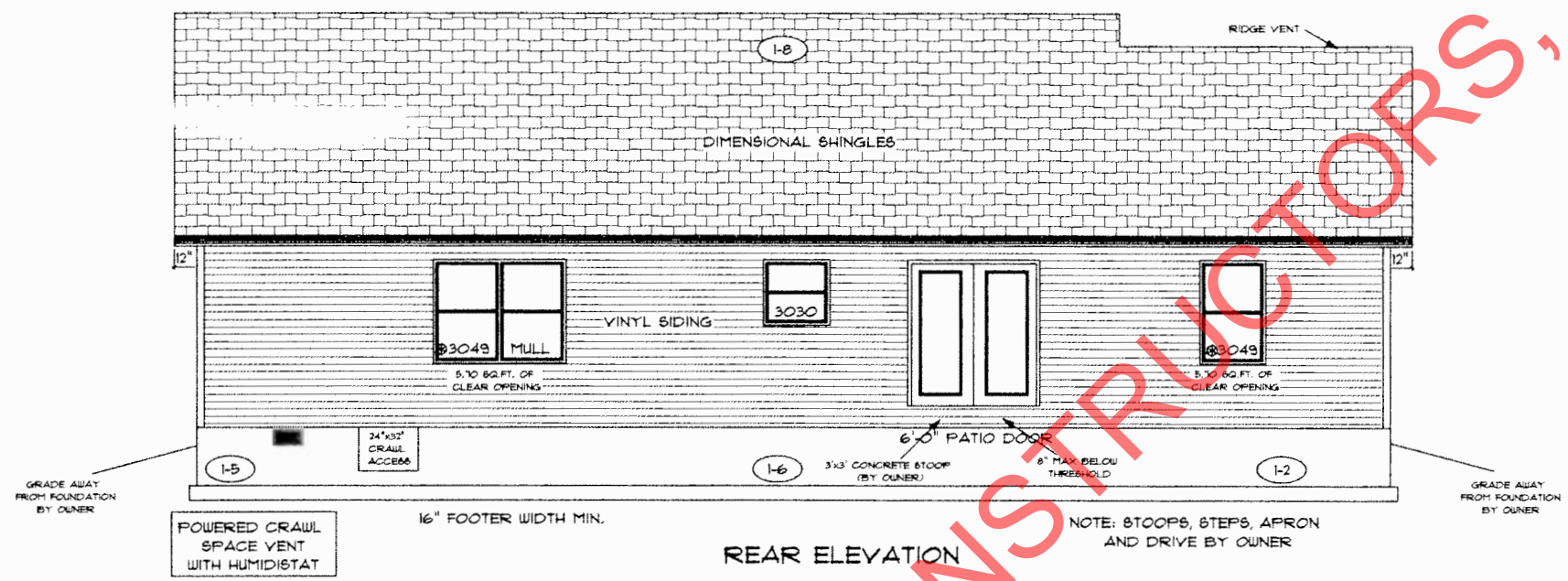

REAR ELEVATION

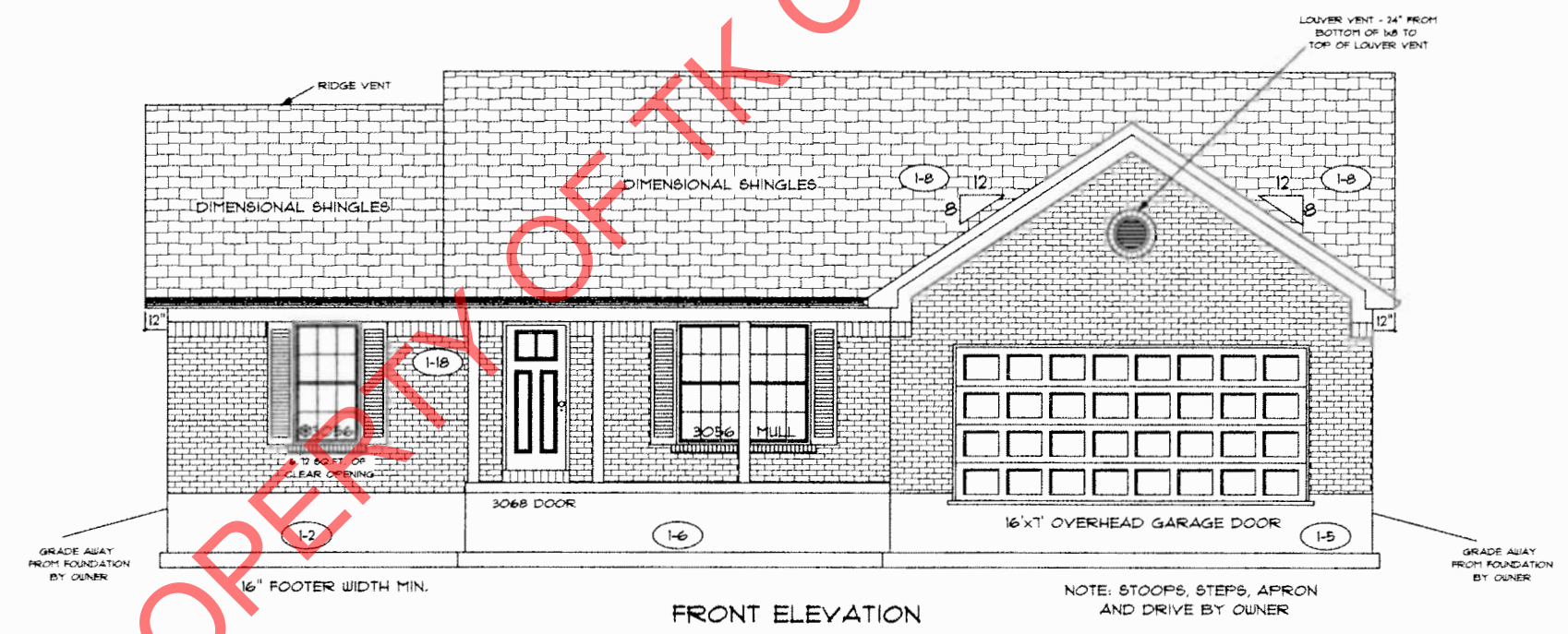

FRONT ELEVATION

PROPERTY OF TK CONSTRUCTORS, INC

ADDENDUM I	PAGE NO: 10
VER: 08:46 AM	
DRAWING BY: NL	
1/8" = 1'	
DATE: March 22, 2016	JOB NO.: 210-16-0127

TK CONSTRUCTORS
NEW ORLEANS

PAAB JMB

FLOOR PLAN

TOTAL LIVING SQ.FT.	1,764
GARAGE	496
TOTAL SQ.FT.	2,260
EXCLUDING PORCH	114

ANDERSEN WINDOW SCHEDULE
- 200 SERIES -

ANDERSEN MODEL NO.	R.O. SIZE
3030	36" x 36"
3040	36" x 48"
3049*	36" x 51"
3056*	36" x 66"
3060*	36" x 72"
3049 MULL*	73" x 51"
3056 MULL*	73" x 66"
3060 MULL*	73" x 72"

ANDERSEN SLIDING DOOR R.O. 12 3/4" x 82 1/8"
3'-0" FRONT DOOR R.O. 38 3/8" x 82 1/2"
3'-0" FRONT DOOR WITH (1) SIDELITE R.O. 51 1/8" x 82 1/2"
3'-0" FRONT DOOR WITH (2) SIDELITES R.O. 65 3/8" x 82 1/2"
R.O. FOR BI-FOLD DOORS USING DRYWALL JAMB FACING = 1 1/4" + DOOR SIZE x (81 1/2")
R.O. FOR BYPASS DOORS USING DRYWALL JAMB FACING MAKE SAME AS BOTH DOORS ADDED TOGETHER
ALL INTERIOR DOORS SIZE + 2" TO WIDTH x 82 1/2" HIGH
R.O. POCKET DOOR (2x DOOR WIDTH + 1") x 85" HIGH

* - DENOTES OPENING MEETS
EGRESS REQUIREMENTS

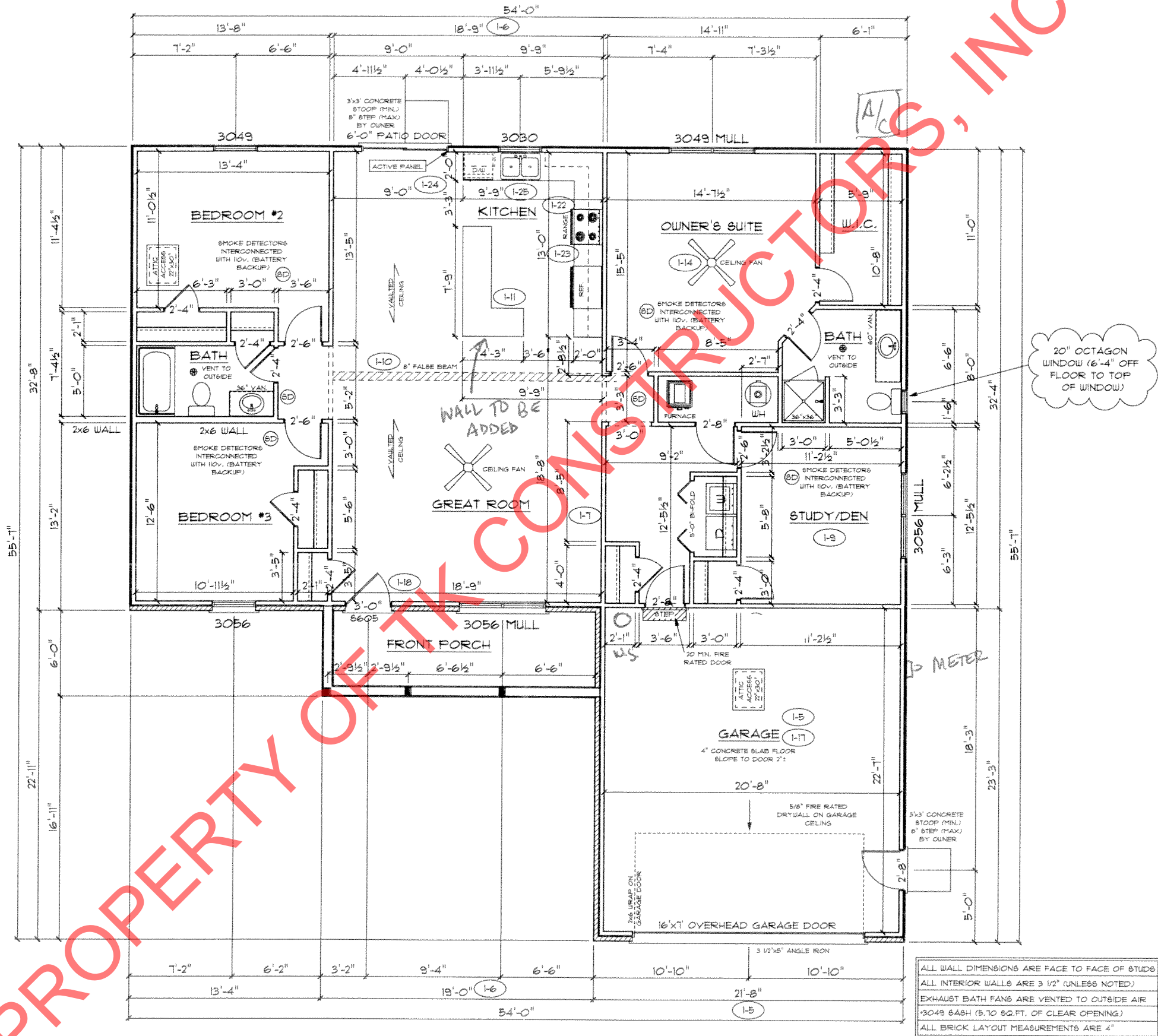

ALL WALL DIMENSIONS ARE FACE TO FACE OF STUDS
ALL INTERIOR WALLS ARE 3 1/2" (UNLESS NOTED)
EXHAUST BATH FANS ARE VENTED TO OUTSIDE AIR
*3049 SASH (5.10 SQ.FT. OF CLEAR OPENING)
ALL BRICK LAYOUT MEASUREMENTS ARE 4"

PROPERTY OF TK CONSTRUCTORS, INC

PAAB JMB

TK CONSTRUCTORS
NEW ORLEANS

ADDENDUM 1 VER: 08-16 AM DRAWING BY: NL 1/8" = 1'	PAGE NO.: 3C DATE: March 22, 2016 JOB NO.: 210-16-0127
--	---