

original marked up
for P.O.'s.

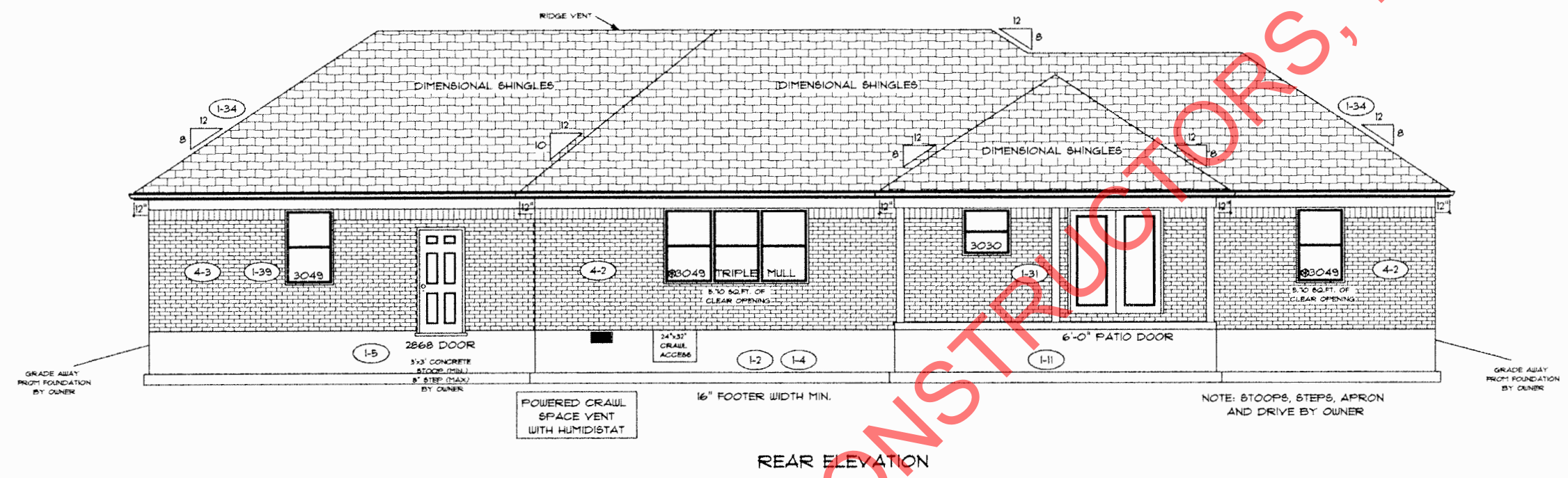

REAR ELEVATION

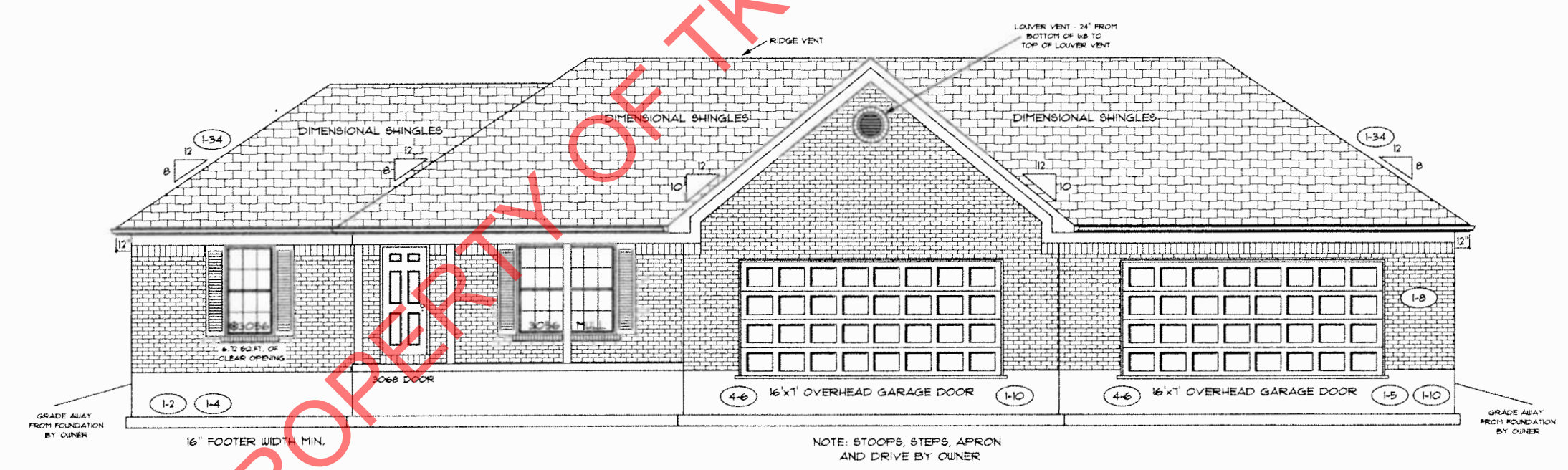

FRONT ELEVATION

PROPERTY OF TK CONSTRUCTORS, INC

ADDENDUM I, 4	PAGE NO: 10
VER: 07:42 AM	
DRAWING BY: GW	
1/8" = 1'	
DATE: May 05, 2016	JOB NO.: 210-16-0124

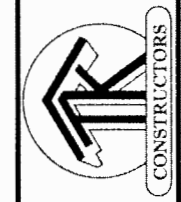

TK CONSTRUCTORS
NEW ORLEANS

FLOOR PLAN

TOTAL LIVING SQ.FT.	1,829
GARAGE	1402
TOTAL SQ.FT.	3,231
EXCLUDING FRONT PORCH	120
EXCLUDING BACK PORCH	200

ANDERSEN WINDOW SCHEDULE
- 200 SERIES -

ANDERSEN MODEL NO.	R.O. SIZE
3030	36" x 36"
3040	36" x 48"
3049*	36" x 51"
3056*	36" x 66"
3060*	36" x 72"
3049 MULL*	73" x 51"
3056 MULL*	73" x 66"
3060 MULL*	73" x 72"

ANDERSEN SLIDING DOOR R.O. 72 3/4" x 82 7/8"
3'-0" FRONT DOOR R.O. 38 3/8" x 82 1/2"
3'-0" FRONT DOOR WITH (1) SIDELITE R.O. 51 7/8" x 82 1/2"
3'-0" FRONT DOOR WITH (2) SIDELITES R.O. 65 3/8" x 82 1/2"
R.O. FOR BI-FOLD DOORS USING DRYWALL JAMB FACING = 1 1/4" + DOOR SIZE x (81 1/2")
R.O. FOR BYPASS DOORS USING DRYWALL JAMB FACING MAKE SAME AS BOTH DOORS ADDED TOGETHER
ALL INTERIOR DOORS SIZE + 2" TO WIDTH x 82 1/2" HIGH
R.O. POCKET DOOR (2x DOOR WIDTH + 1") x 85" HIGH

* - DENOTES OPENING MEETS
EGRESS REQUIREMENTS

ALL WALL DIMENSIONS ARE FACE TO FACE OF STUDS
ALL INTERIOR WALLS ARE 3 1/2" (UNLESS NOTED)
EXHAUST BATH FANS ARE VENTED TO OUTSIDE AIR
3049 BASH (8.70 SQ.FT. OF CLEAR OPENING)
ALL BRICK LAYOUT MEASUREMENTS ARE 4"

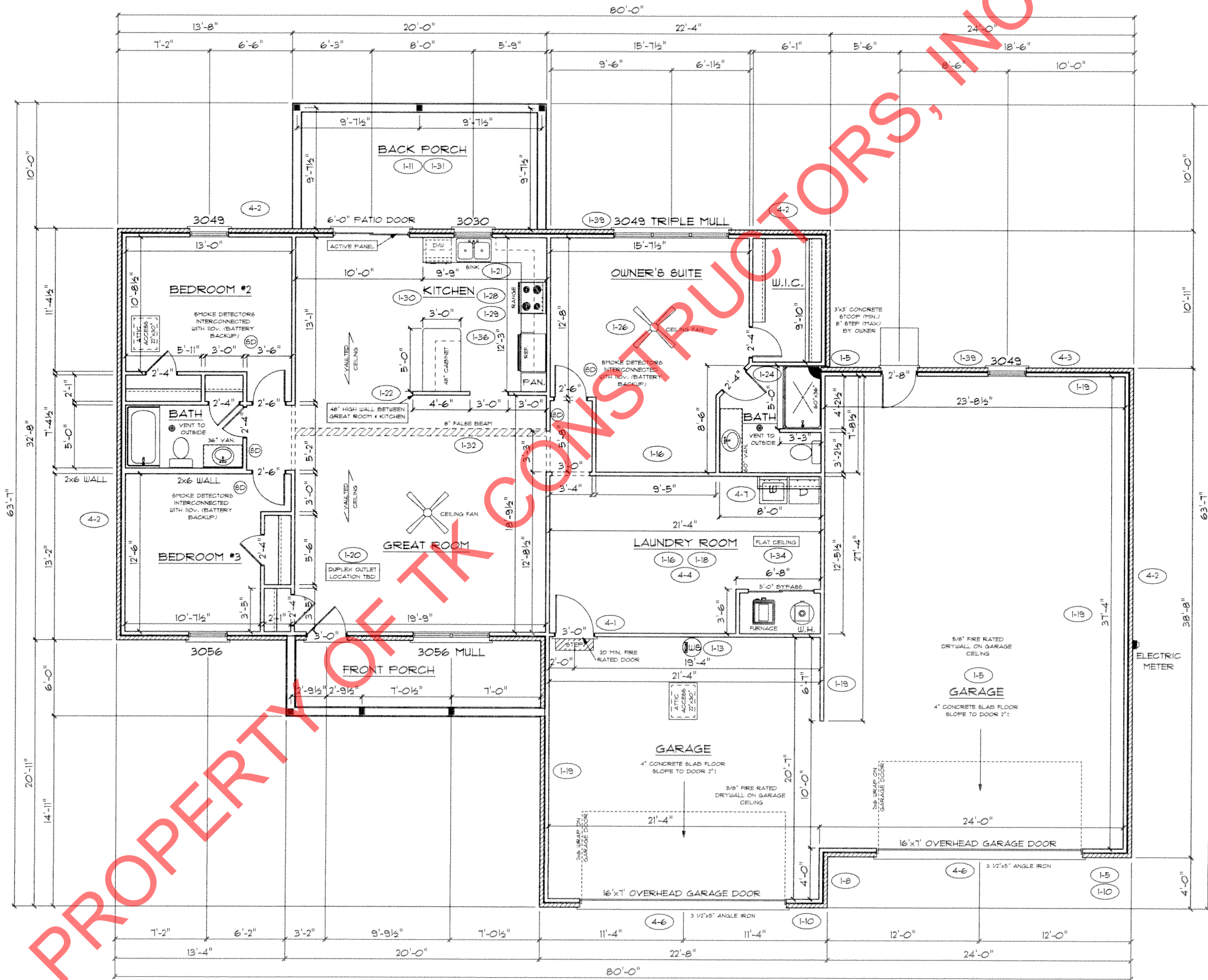

PROPERTY OF TK CONSTRUCTORS, INC

ADDENDUM 1, 4 VER: 07:44 AM DRAWING BY: GW 1/8" = 1'		DATE: May 05, 2016 JOB NO.: 210-16-0124
PAGE NO.: 3C	TK CONSTRUCTORS NEW ORLEANS	