

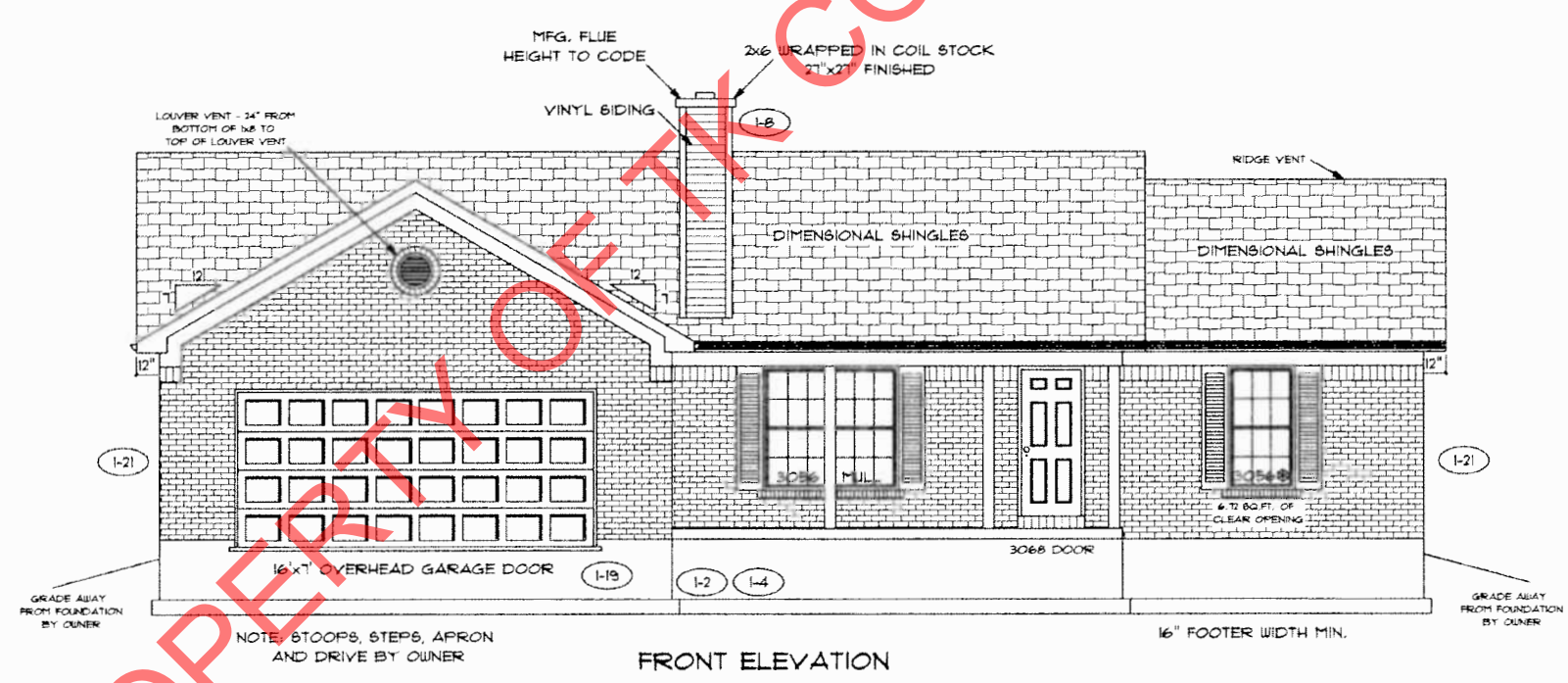

marked up print for P.D.'s
1-21-16

PROPERLY OFF THE CONSTRUCTORS, INC

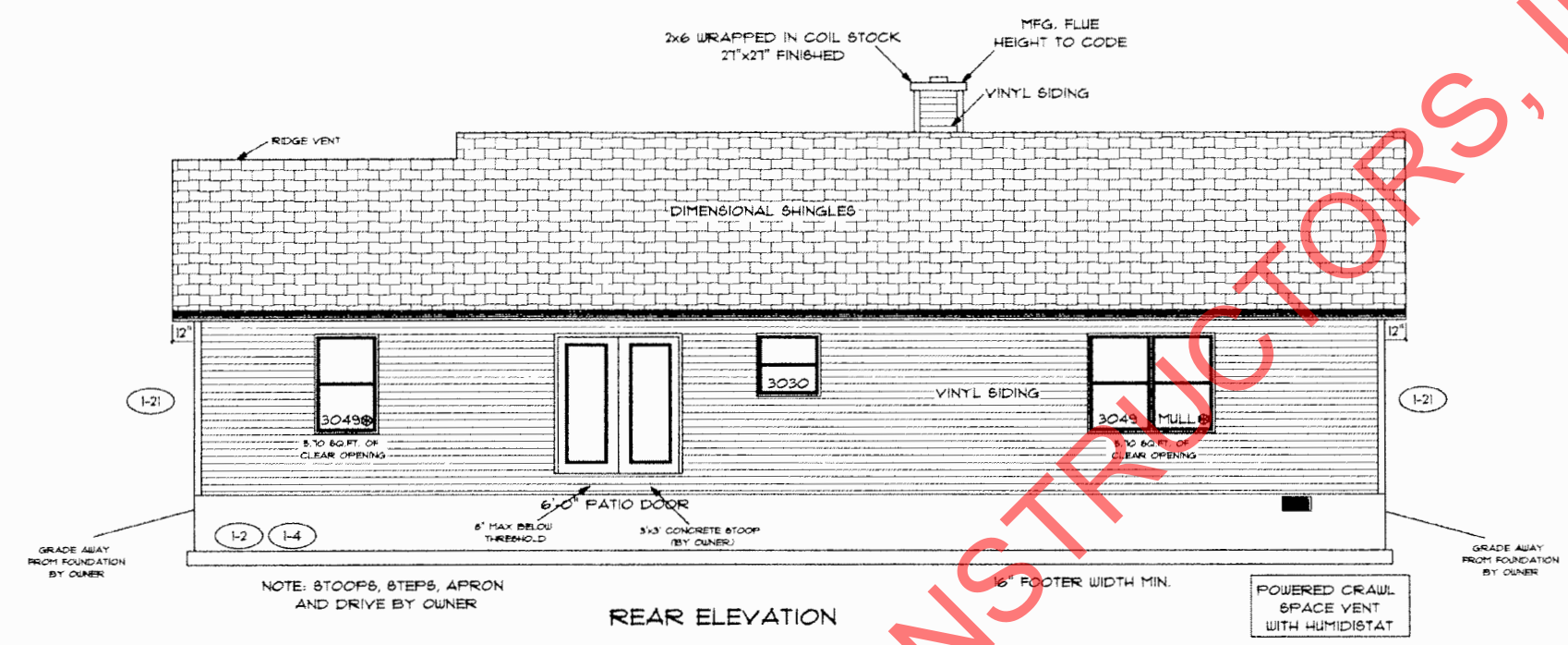

P.F wmf

PAGE NO:	10
ADDENDUM 1	
VER:	08:16 AM
DRAWING BY:	GW
SCALE:	1/8" = 1'
DATE:	November 24, 2015
JOB NO.:	210-16-0008
 TK CONSTRUCTORS NEW ORLEANS	

FLOOR PLAN

TOTAL LIVING SQ.FT.	1,829
GARAGE	519
TOTAL SQ.FT.	2,348
EXCLUDING PORCH	120

ANDERSEN WINDOW SCHEDULE
- 200 SERIES -

ANDERSEN MODEL NO.	R.O. SIZE
3030	36" x 36"
3040	36" x 48"
3049*	36" x 57"
3056*	36" x 66"
3060*	36" x 72"
3049 MULL*	73" x 57"
3056 MULL*	73" x 66"
3060 MULL*	73" x 72"

ANDERSEN SLIDING DOOR R.O. 12 3/4" x 82 7/8"
3'-0" FRONT DOOR R.O. 38 3/8" x 82 1/2"
3'-0" FRONT DOOR WITH (1) SIDELITE R.O. 51 7/8" x 82 1/2"
3'-0" FRONT DOOR WITH (2) SIDELITES R.O. 65 3/8" x 82 1/2"
R.O. FOR BI-FOLD DOORS USING DRYWALL JAMB FACING = 1 1/4" + DOOR SIZE x (81 1/2")
R.O. FOR BYPASS DOORS USING DRYWALL JAMB FACING MAKE SAME AS BOTH DOORS ADDED TOGETHER
ALL INTERIOR DOORS SIZE + 2" TO WIDTH x 82 1/2" HIGH
R.O. POCKET DOOR (2x DOOR WIDTH + 1") x 85" HIGH

* - DENOTES OPENING MEETS
EGRESS REQUIREMENTS

ALL WALL DIMENSIONS ARE FACE TO FACE OF STUDS
ALL INTERIOR WALLS ARE 3 1/2" (UNLESS NOTED)
EXHAUST BATH FANS ARE VENTED TO OUTSIDE AIR
(3049 BASH (B.T.O 80 SQ. FT. OF CLEAR OPENING)
ALL BRICK LAYOUT MEASUREMENTS ARE 4"

1-15 ALL FLOORING, PAINT &
CAULKING LABOR & MATERIAL
BY OWNER

20" OCTAGON
WINDOW (6'-4" OFF
FLOOR TO TOP
OF WINDOW)

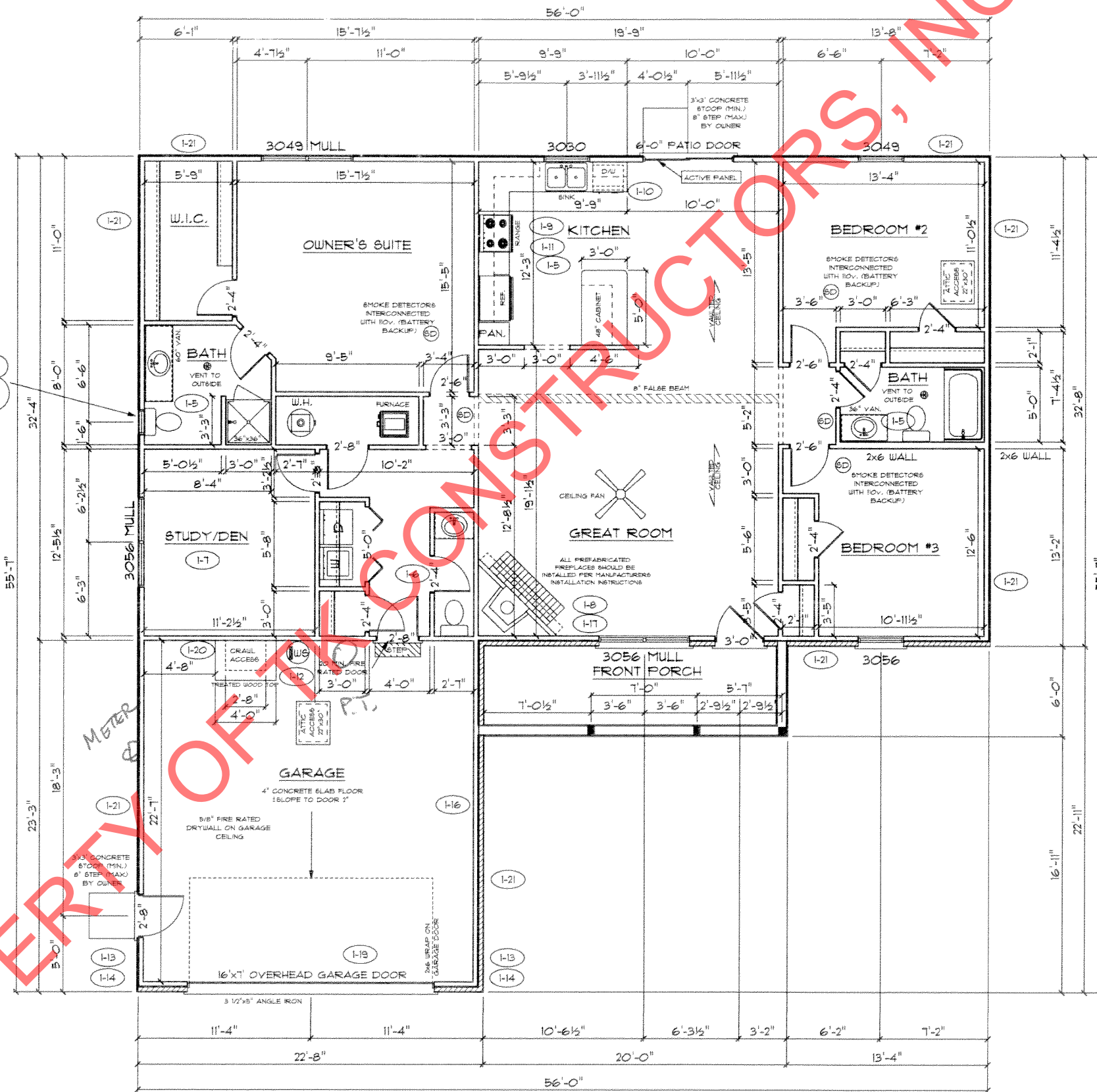

P.F
wmf

TK CONSTRUCTORS
NEW ORLEANS

DATE: November 24, 2015
JOB NO.: 210-16-0008

ADDENDUM 1
VER: 08:18 AM
DRAWING BY: GW
1/8" = 1"

CONSTRUCTORS

PAGE NO.: 3C