

marked up 10-29-15

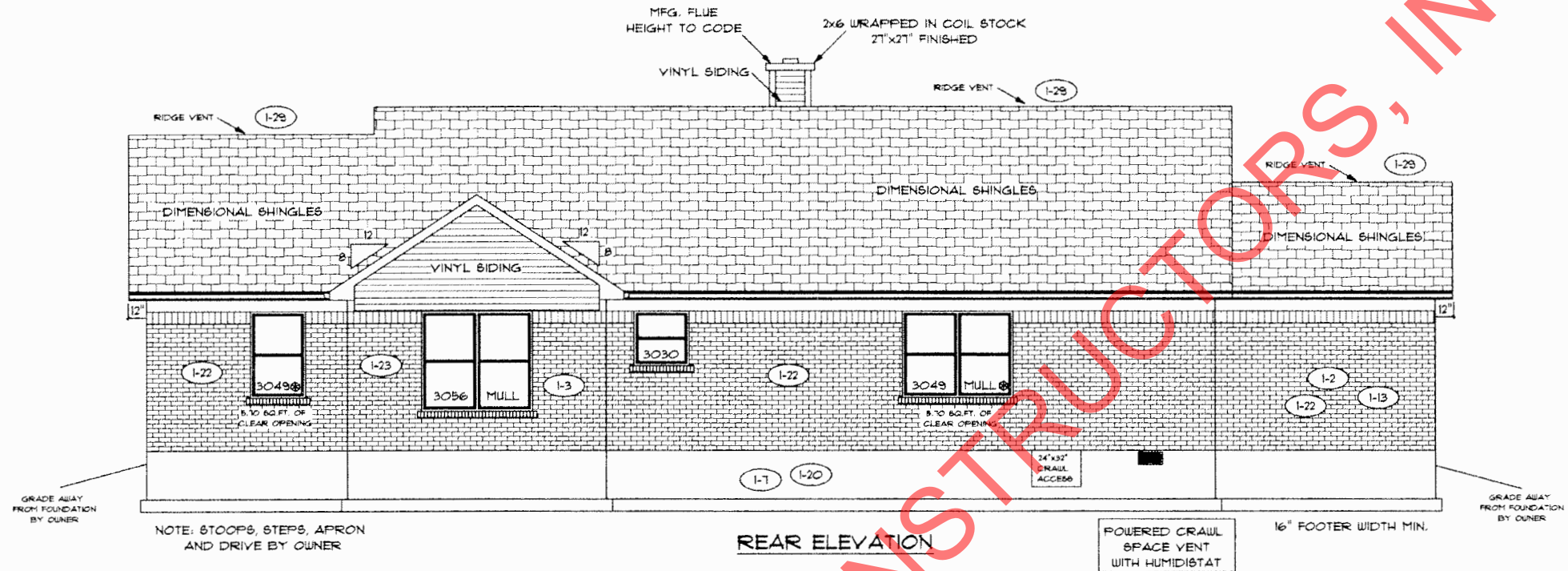

REAR ELEVATION

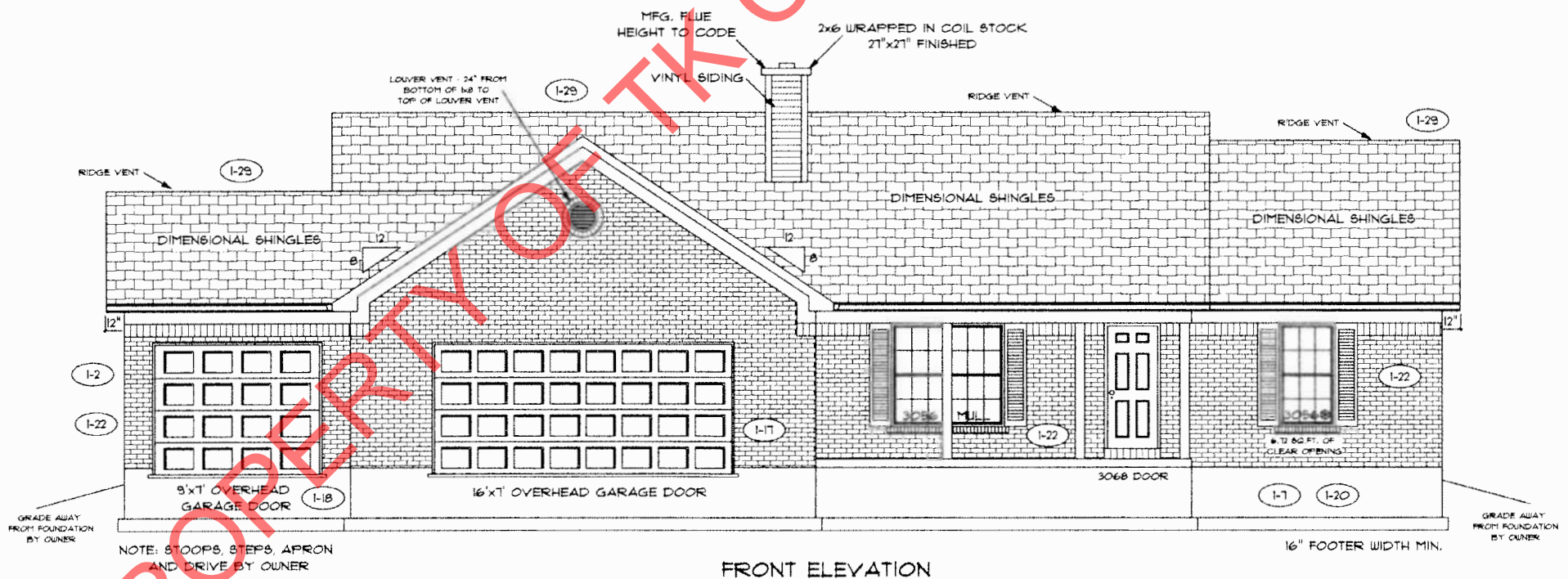

FRONT ELEVATION

PROPERLY OF TK CONSTRUCTORS, INC

PAGE NO.: 10

ADDENDUM 1  
VER: 01:17 PM  
DRAWING BY: SES  
1/8" = 1'



DATE: July 06, 2015  
JOB NO.: 210-15-0229

TK CONSTRUCTORS  
NEW ORLEANS

LAZ  
R7

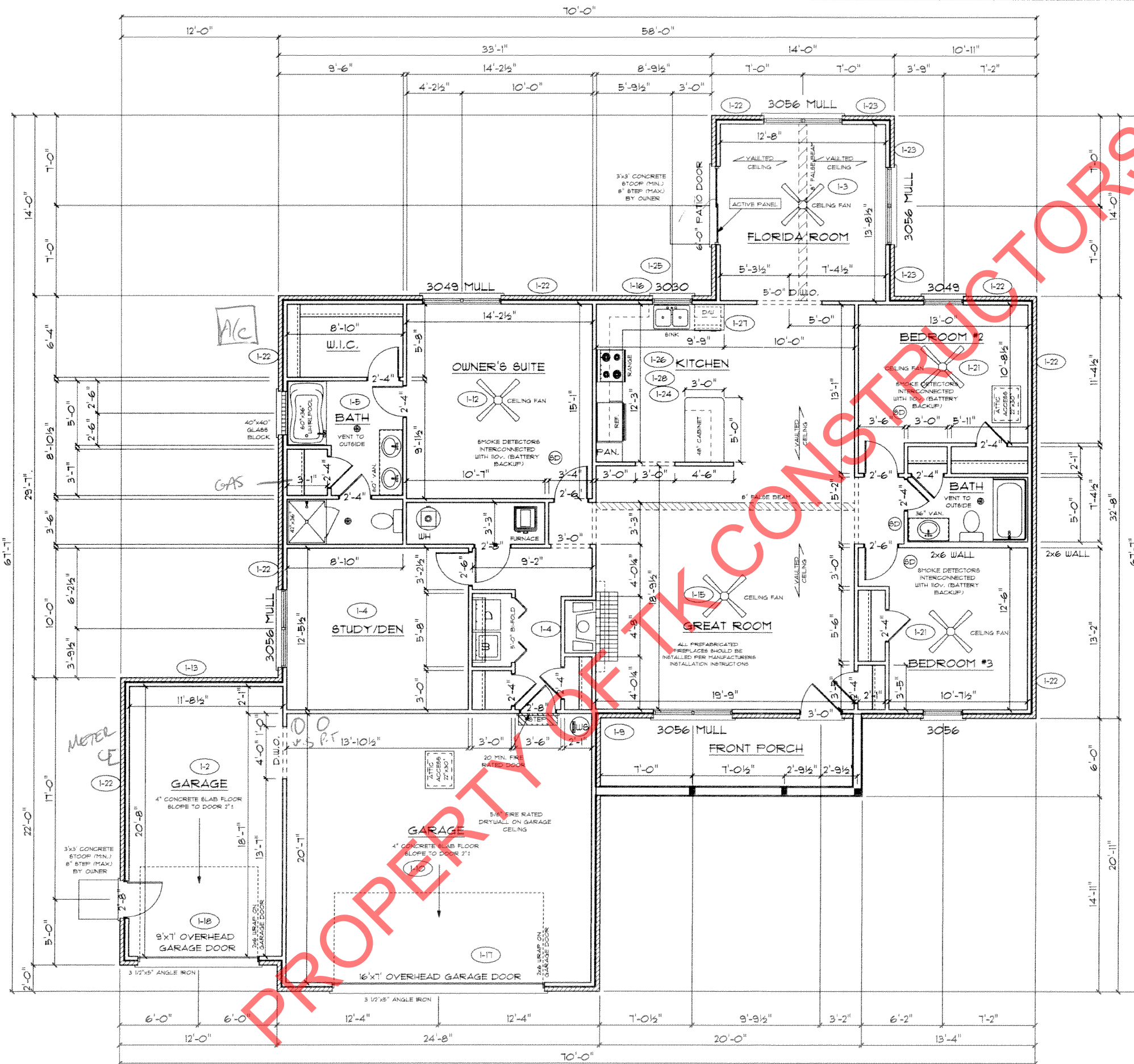

FLOOR PLAN

TOTAL LIVING SQ.FT.	2,090
GARAGE	779
TOTAL SQ.FT.	2,869
EXCLUDING PORCH	120

ANDERSEN WINDOW SCHEDULE  
- 200 SERIES -

ANDERSEN MODEL NO.	R.O. SIZE
3030	36" x 36"
3040	36" x 48"
3049*	36" x 51"
3056*	36" x 66"
3060*	36" x 72"
3049 MULL*	73" x 51"
3056 MULL*	73" x 66"
3060 MULL*	73" x 72"

- ANDERSEN SLIDING DOOR  
R.O. 72 3/4" x 82 1/8"
- 3'-0" FRONT DOOR  
R.O. 38 3/8" x 82 1/2"
- 3'-0" FRONT DOOR WITH (1) SIDELITE  
R.O. 51 1/8" x 82 1/2"
- 3'-0" FRONT DOOR WITH (2) SIDELITES  
R.O. 65 3/8" x 82 1/2"
- R.O. FOR BI-FOLD DOORS USING DRYWALL  
JAMB FACING = 1 1/4" + DOOR SIZE x (81 1/2")
- R.O. FOR BYPASS DOORS USING DRYWALL  
JAMB FACING MAKE SAME AS BOTH DOORS  
ADDED TOGETHER
- ALL INTERIOR DOORS  
SIZE + 2" TO WIDTH x 82 1/2" HIGH
- R.O. POCKET DOOR  
(2x DOOR WIDTH + 1") x 85" HIGH

\* - DENOTES OPENING MEETS  
EGRESS REQUIREMENTS

ALL WALL DIMENSIONS ARE FACE TO FACE OF STUDS  
ALL INTERIOR WALLS ARE 3 1/2" (UNLESS NOTED)  
EXHAUST BATH FANS ARE VENTED TO OUTSIDE AIR  
\*3049 SASH (8.10 SQ.FT. OF CLEAR OPENING)  
ALL BRICK LAYOUT MEASUREMENTS ARE 4"



LAZ  
R2