

NOTE: STOOPS, STEPS, APRON AND DRIVE BY OWNER

REAR ELEVATION

16" FOOTER WIDTH MIN.

POWERED CRAWL SPACE VENT WITH HUMIDISTAT

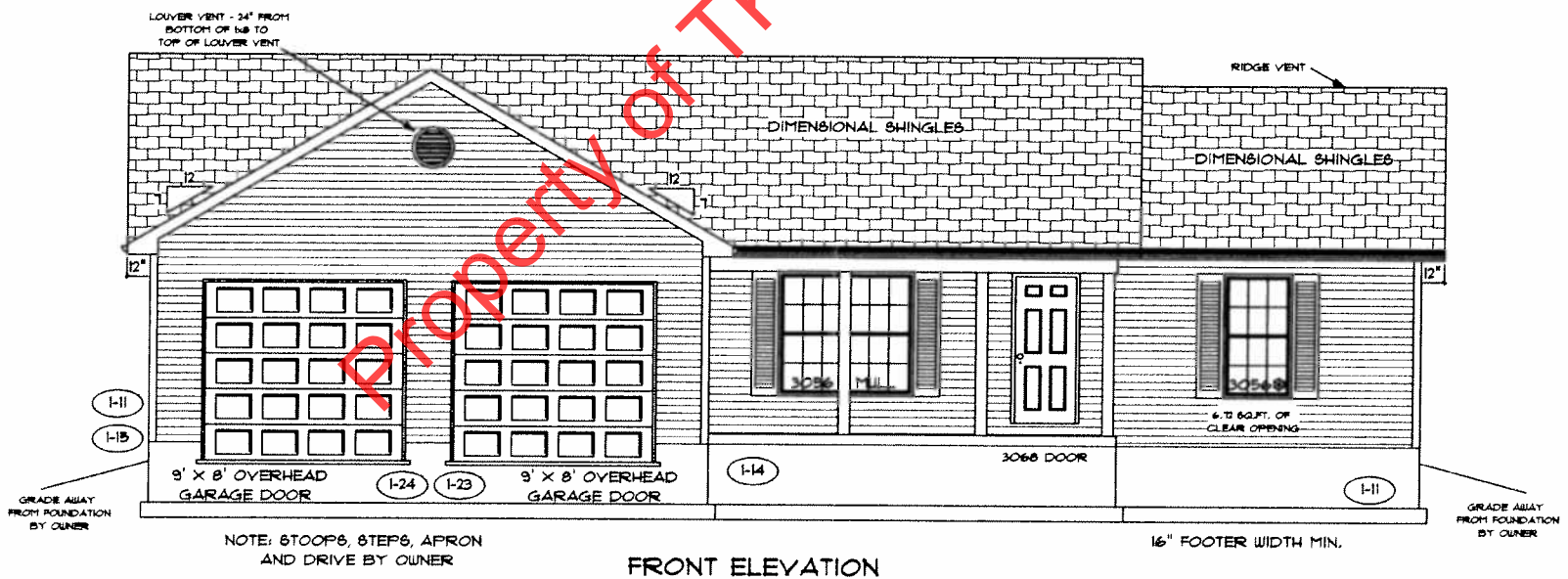

NOTE: STOOPS, STEPS, APRON AND DRIVE BY OWNER

FRONT ELEVATION

16" FOOTER WIDTH MIN.

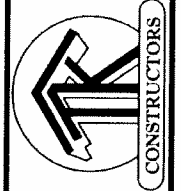

TK CONSTRUCTORS

NEW ORLEANS

Handwritten initials or signature.

I-12 I-13 I-19
FLOOR PLAN

| | |
|---------------------|-------|
| TOTAL LIVING SQ.FT. | 1,829 |
| GARAGE | 672 |
| TOTAL SQ.FT. | 2501 |
| EXCLUDING PORCH | 120 |

ANDERSEN WINDOW SCHEDULE - 200 SERIES -

| ANDERSEN MODEL NO. | R.O. SIZE |
|--|-----------|
| 3030 | 36" x 36" |
| 3040 | 36" x 48" |
| 3049* | 36" x 57" |
| 3056* | 36" x 66" |
| 3060* | 36" x 72" |
| 3049 MULL* | 73" x 57" |
| 3056 MULL* | 73" x 66" |
| 3060 MULL* | 73" x 72" |
| ANDERSEN SLIDING DOOR R.O. 72 3/4" x 82 1/8" | |
| 3'-0" FRONT DOOR R.O. 38 3/8" x 82 1/2" | |
| 3'-0" FRONT DOOR WITH (1) SIDELITE R.O. 51 7/8" x 82 1/2" | |
| 3'-0" FRONT DOOR WITH (2) SIDELITES R.O. 65 3/8" x 82 1/2" | |
| R.O. FOR BI-FOLD DOORS USING DRYWALL JAMB FACING = 1 1/4" + DOOR SIZE x (81 1/2") | |
| R.O. FOR BYPASS DOORS USING DRYWALL JAMB FACING MAKE SAME AS BOTH DOORS ADDED TOGETHER | |
| ALL INTERIOR DOORS SIZE + 2" TO WIDTH x 82 1/2" HIGH | |
| R.O. POCKET DOOR (2x DOOR WIDTH + 1") x 85" HIGH | |

* - DENOTES OPENING MEETS
 EGRESS REQUIREMENTS

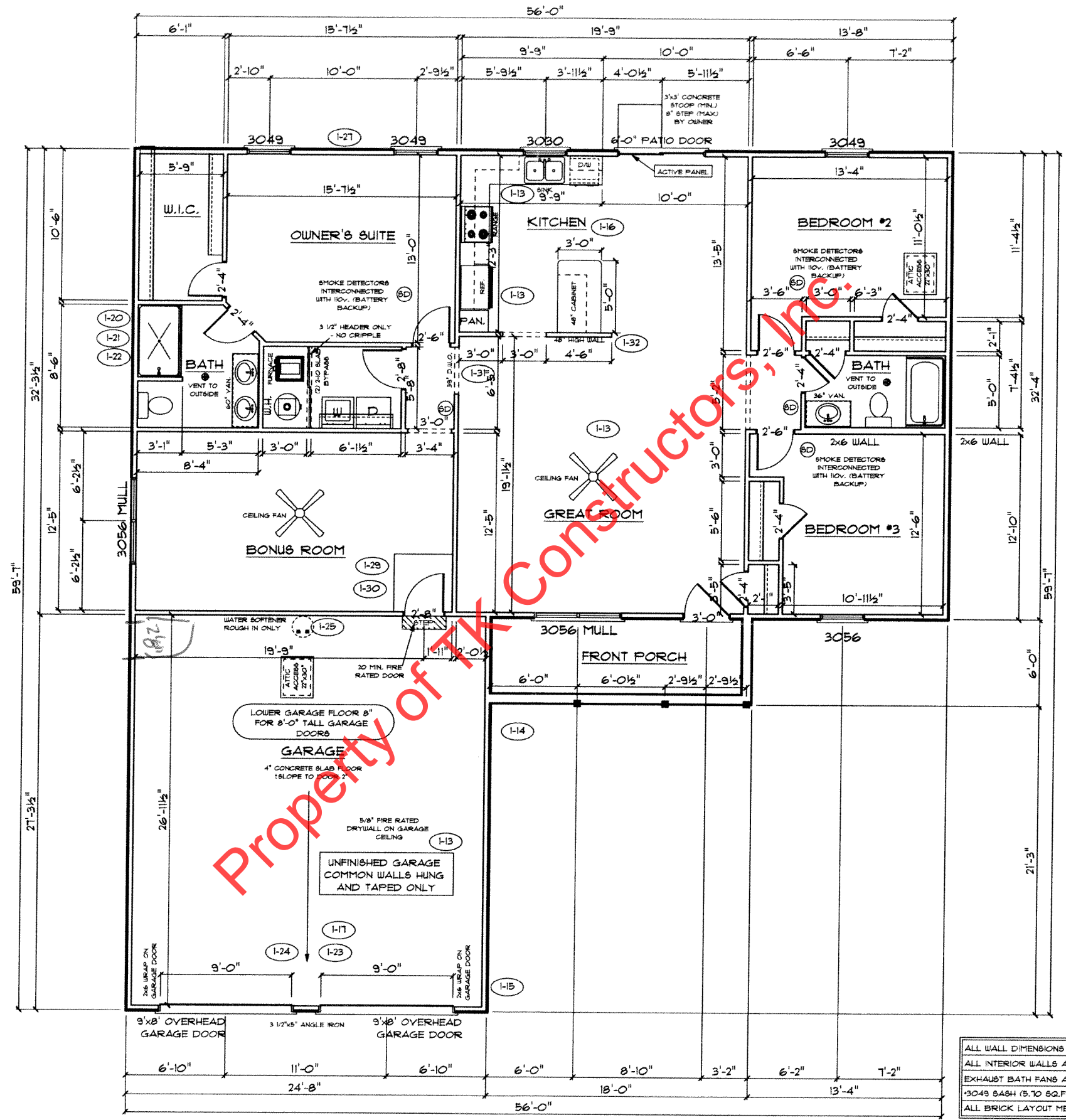

ALL WALL DIMENSIONS ARE FACE TO FACE OF STUDS
 ALL INTERIOR WALLS ARE 3 1/2" (UNLESS NOTED)
 EXHAUST BATH FANS ARE VENTED TO OUTSIDE AIR
 *3049 SASH (5.70 SQ.FT. OF CLEAR OPENING)
 ALL BRICK LAYOUT MEASUREMENTS ARE 4"

PAGE NO.: 3C
 ADDENDUM 1
 VER: 092412
 DRAWING BY: RLC
 1/8" = 1'
 DATE: October 31, 2013
 JOB NO.: 210-14-0122
TK CONSTRUCTORS
 NEW ORLEANS