

marked up 11-12-14

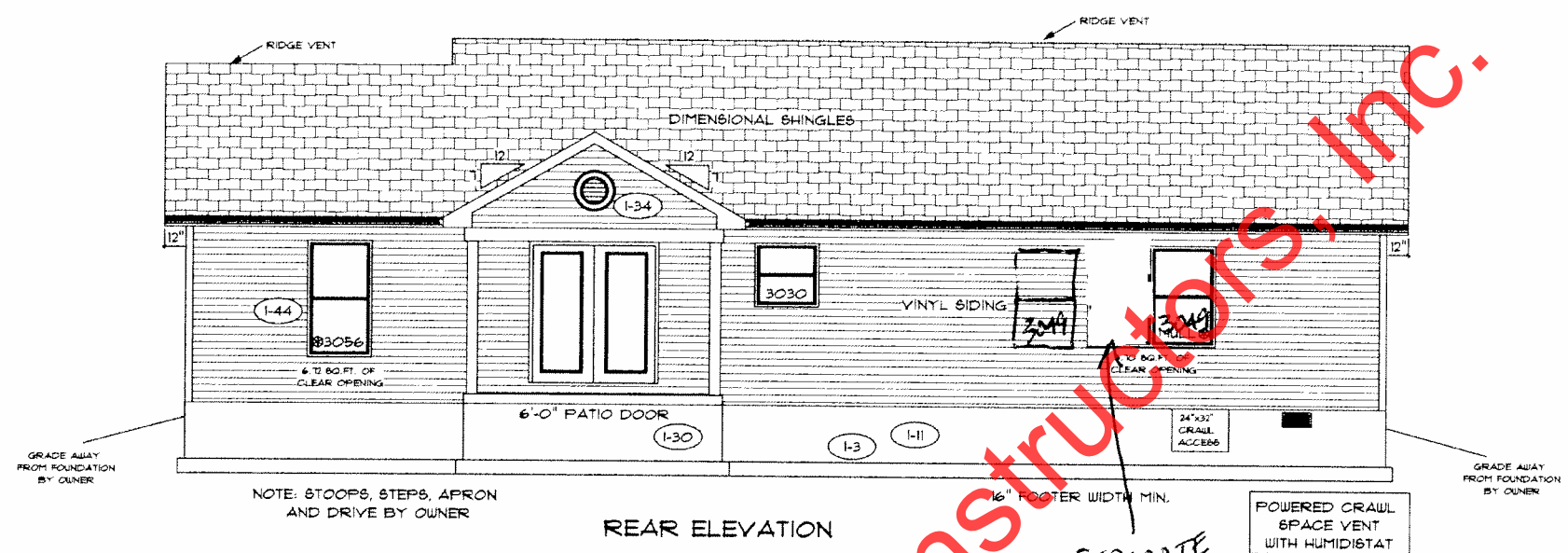

REAR ELEVATION

SEPARATE MULL INTO 2 SINGLES SEE FRAME PRINT

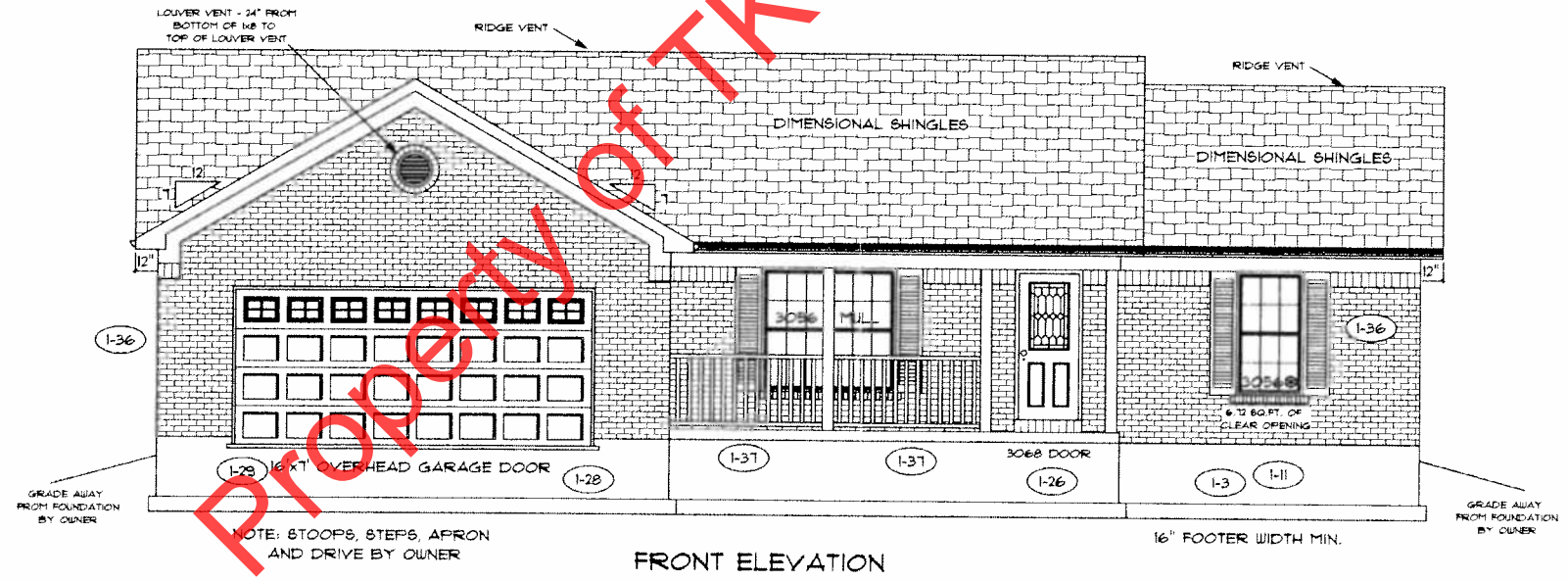

FRONT ELEVATION

Property of TK Constructors, Inc.

PAGE NO.: 10

ADDENDUM 1

VER: 01:49 PM

DRAWING BY: SES

1/8" = 1'

DATE: October 16, 2014

JOB NO.: 210-14-0118

TK CONSTRUCTORS

TK CONSTRUCTORS
NEW ORLEANS

TC

20" OCTAGON WINDOW (6'-4" OFF FLOOR TO TOP OF WINDOW)

ALL WALL DIMENSIONS ARE FACE TO FACE OF STUDS
 ALL INTERIOR WALLS ARE 3/2" (UNLESS NOTED)
 EXHAUST BATH FANS ARE VENTED TO OUTSIDE AIR
 3049 BASH (5.70 SQ.FT. OF CLEAR OPENING)
 ALL BRICK LAYOUT MEASUREMENTS ARE 4"

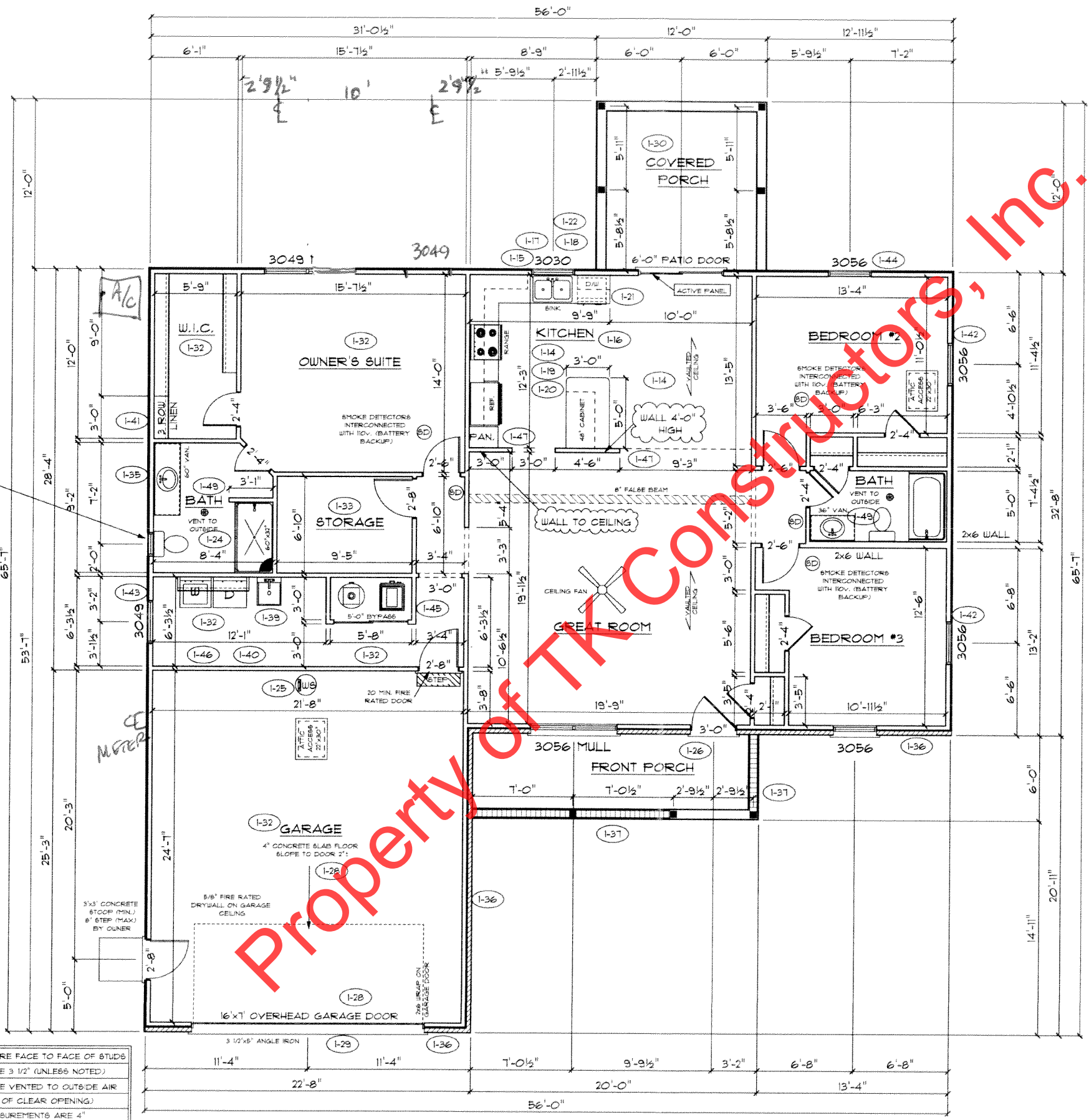

FLOOR PLAN

TOTAL LIVING SQ.FT.	1,734
GARAGE	569
TOTAL SQ.FT.	2,303
EXCLUDING FRONT PORCH	120
EXCLUDING REAR PORCH	144

ANDERSEN WINDOW SCHEDULE - 200 SERIES -

ANDERSEN MODEL NO.	R.O. SIZE
3030	36" x 36"
3040	36" x 48"
3049*	36" x 57"
3056*	36" x 66"
3060*	36" x 72"
3049 MULL*	73" x 57"
3056 MULL*	73" x 66"
3060 MULL*	73" x 72"
ANDERSEN SLIDING DOOR R.O. 72 3/4" x 82 1/8"	
3'-0" FRONT DOOR R.O. 38 3/8" x 82 1/2"	
3'-0" FRONT DOOR WITH (1) SIDELITE R.O. 51 7/8" x 82 1/2"	
3'-0" FRONT DOOR WITH (2) SIDELITES R.O. 65 3/8" x 82 1/2"	
R.O. FOR BI-FOLD DOORS USING DRYWALL JAMB FACING = 1 1/4" + DOOR SIZE x (81 1/2")	
R.O. FOR BYPASS DOORS USING DRYWALL JAMB FACING MAKE SAME AS BOTH DOORS ADDED TOGETHER	
ALL INTERIOR DOORS SIZE + 2" TO WIDTH x 82 1/2" HIGH	
R.O. FOCKET DOOR (2x DOOR WIDTH + 1") x 85" HIGH	

* - DENOTES OPENING MEETS EGRESS REQUIREMENTS

TC

TK CONSTRUCTORS
 NEW ORLEANS

DATE: October 17, 2014
 ADDENDUM 1
 VER: 07:25 AM
 DRAWING BY: SES
 1/8" = 1'
 CONSTRUCTORS
 JOB NO.: 210-14-0118
 PAGE NO.: 3C