

REAR ELEVATION  
 NOTE: STOOPS, STEPS, APRON AND DRIVE BY OWNER  
 16' FOOTER WIDTH MIN.

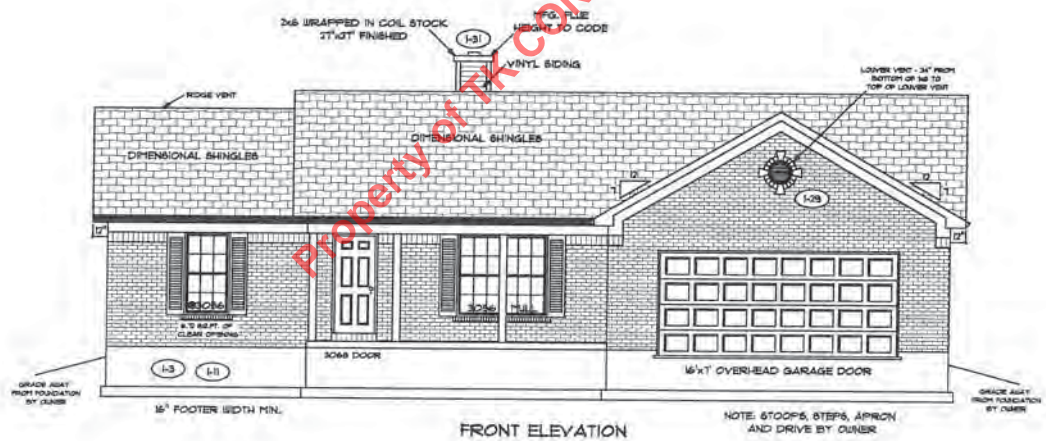

FRONT ELEVATION  
 NOTE: STOOPS, STEPS, APRON AND DRIVE BY OWNER  
 16' FOOTER WIDTH MIN.

Property of TK CONSTRUCTORS, INC

SKD  
PHD

|   |   |
|---|---|
| ADDENDUM 1<br>VER: 092412<br>DRAWING BY: SES<br>1/8" = 1'<br>CONSTRUCTORS           | PAGE NO.:<br><span style="font-size: 2em; font-weight: bold;">10</span> |
|   |   |
| DATE: May 30, 2013<br>JOB NO.: 110-13-0042  |   |
| <h1 style="margin: 0;">TK CONSTRUCTORS</h1> <h2 style="margin: 0;">NEW ORLEANS</h2> |   |

FLOOR PLAN

|                     |       |
|---------------------|-------|
| TOTAL LIVING SQ.FT. | 1,668 |
| GARAGE              | 635   |
| TOTAL SQ.FT.        | 2,303 |
| EXCLUDING PORCH     | 120   |

ANDERSEN WINDOW SCHEDULE  
- 200 SERIES -

| ANDERSEN MODEL NO.   | R.O. SIZE |
|--|-----------|
| 3030   | 36" x 36" |
| 3040   | 36" x 48" |
| 3049*  | 36" x 51" |
| 3056*  | 36" x 66" |
| 3060*  | 36" x 12" |
| 3049 MULL*   | 13" x 51" |
| 3056 MULL*   | 13" x 66" |
| 3060 MULL*   | 13" x 12" |
| ANDERSEN SLIDING DOOR<br>R.O. 12 3/4" x 82 7/8"  |           |
| 3'-0" FRONT DOOR<br>R.O. 38 3/8" x 82 1/2"   |           |
| 3'-0" FRONT DOOR WITH (1) SIDELITE<br>R.O. 51 7/8" x 82 1/2"                                 |           |
| 3'-0" FRONT DOOR WITH (2) SIDELITES<br>R.O. 65 3/8" x 82 1/2"                                |           |
| R.O. FOR BIFOLD DOORS USING DRYWALL<br>JAMB FACING + 1 1/4" + DOOR SIZE + (6) 1/2"           |           |
| R.O. FOR BYPASS DOORS USING DRYWALL<br>JAMB FACING MAKE SAME AS BOTH DOORS<br>ADDED TOGETHER |           |
| ALL INTERIOR DOORS<br>SIZE + 2" TO WIDTH x 82 1/2" HIGH                                      |           |
| R.O. POCKET DOOR<br>(2x DOOR WIDTH + 1') x 88" HIGH  |           |

\* - DENOTES OPENING MEETS  
EGRESS REQUIREMENTS

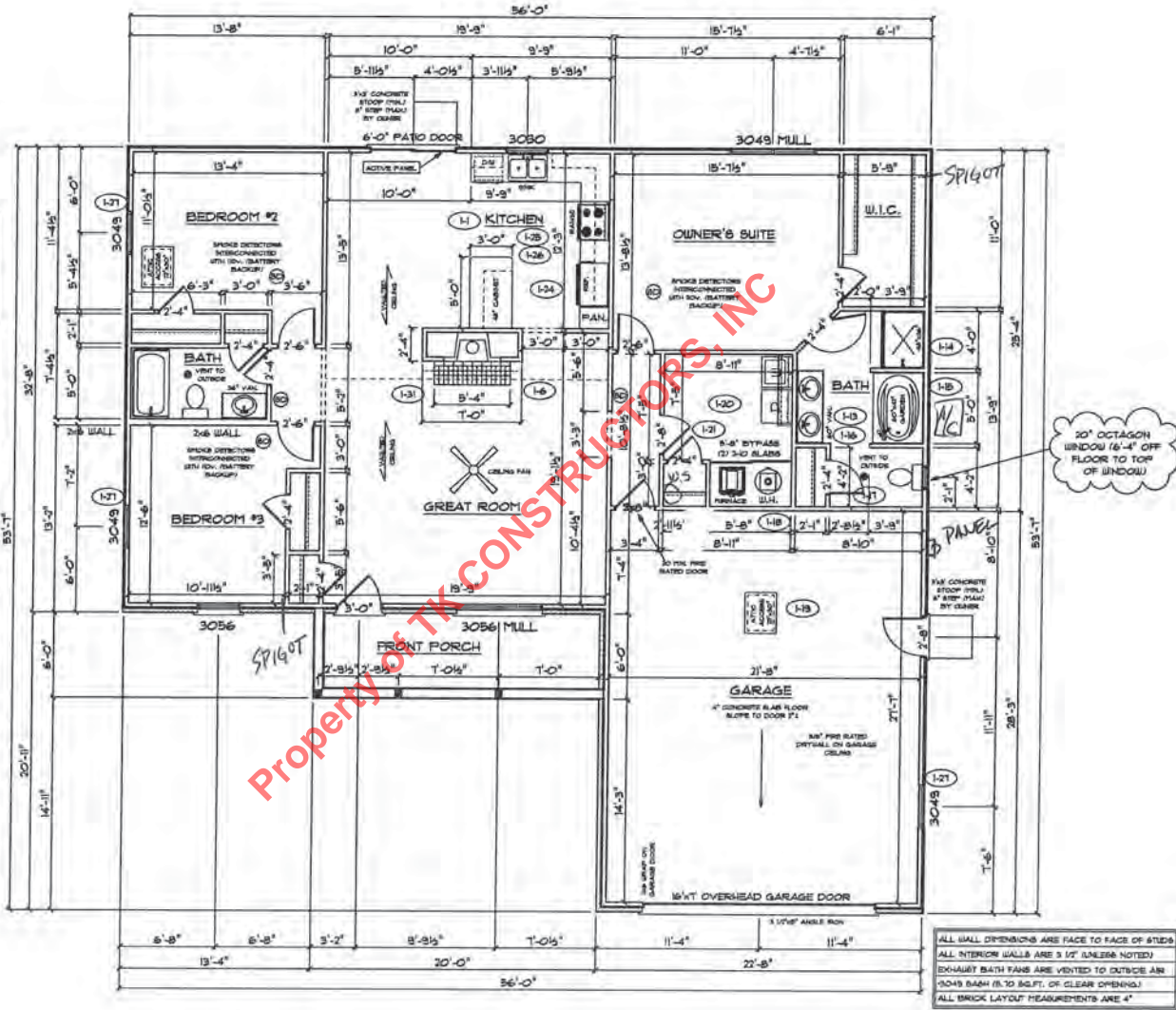

ALL WALL DIMENSIONS ARE FACE TO FACE OF STUDS  
ALL INTERIOR WALLS ARE 5 1/2" (UNLESS NOTED)  
EXHAUST BATH FANS ARE VENTED TO OUTSIDE AIR  
3049 BAMB (R.O. 82.5" OF CLEAR OPENING)  
ALL BRICK LAYOUT MEASUREMENTS ARE 4"

SKD  
PHD