

Woodlawn, Shelbyville, Ky 40005

marked up 4-30-14

Shutters: Kated Panel: Muskett brown 010

Camy/Bretwood

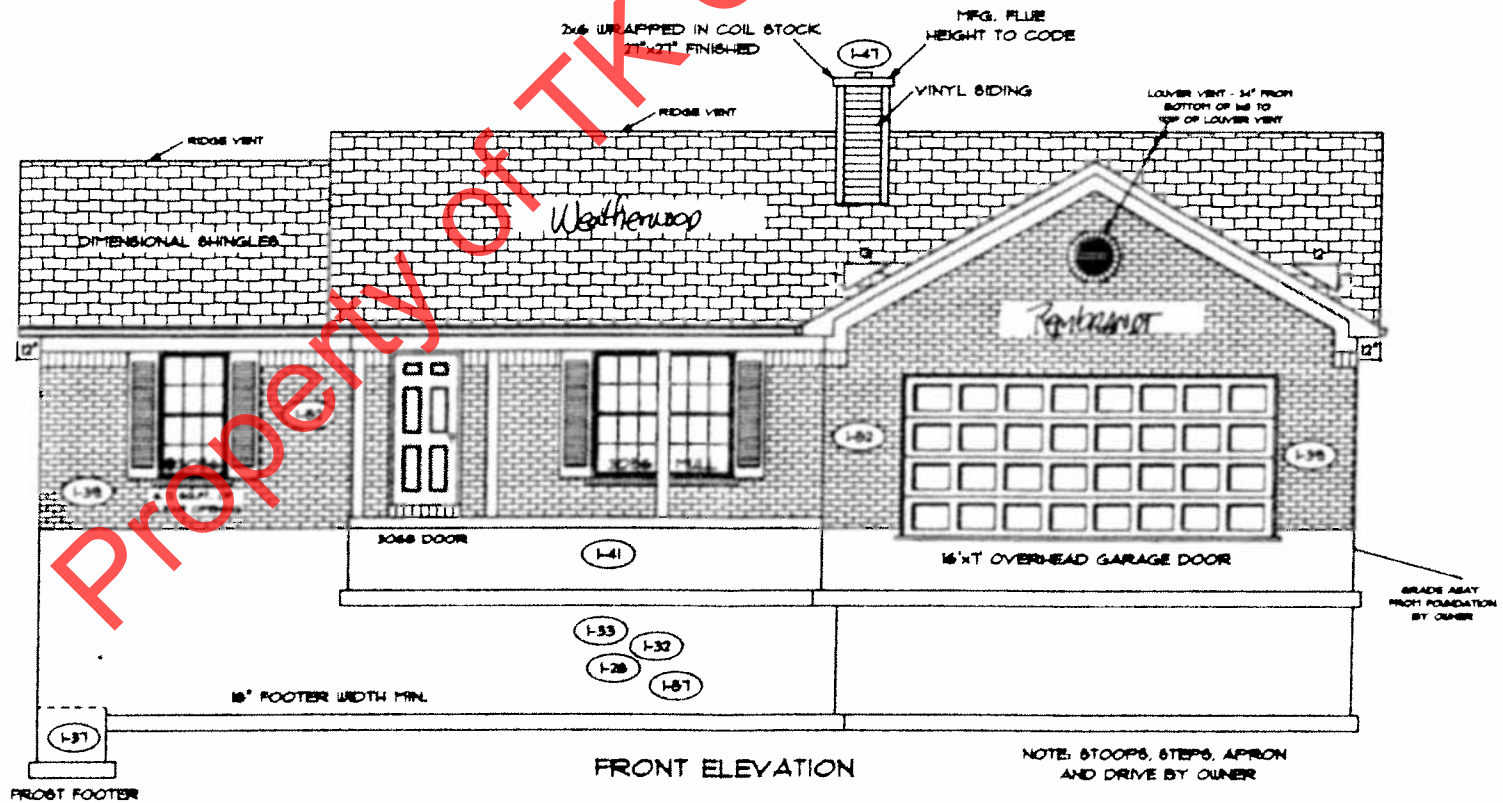
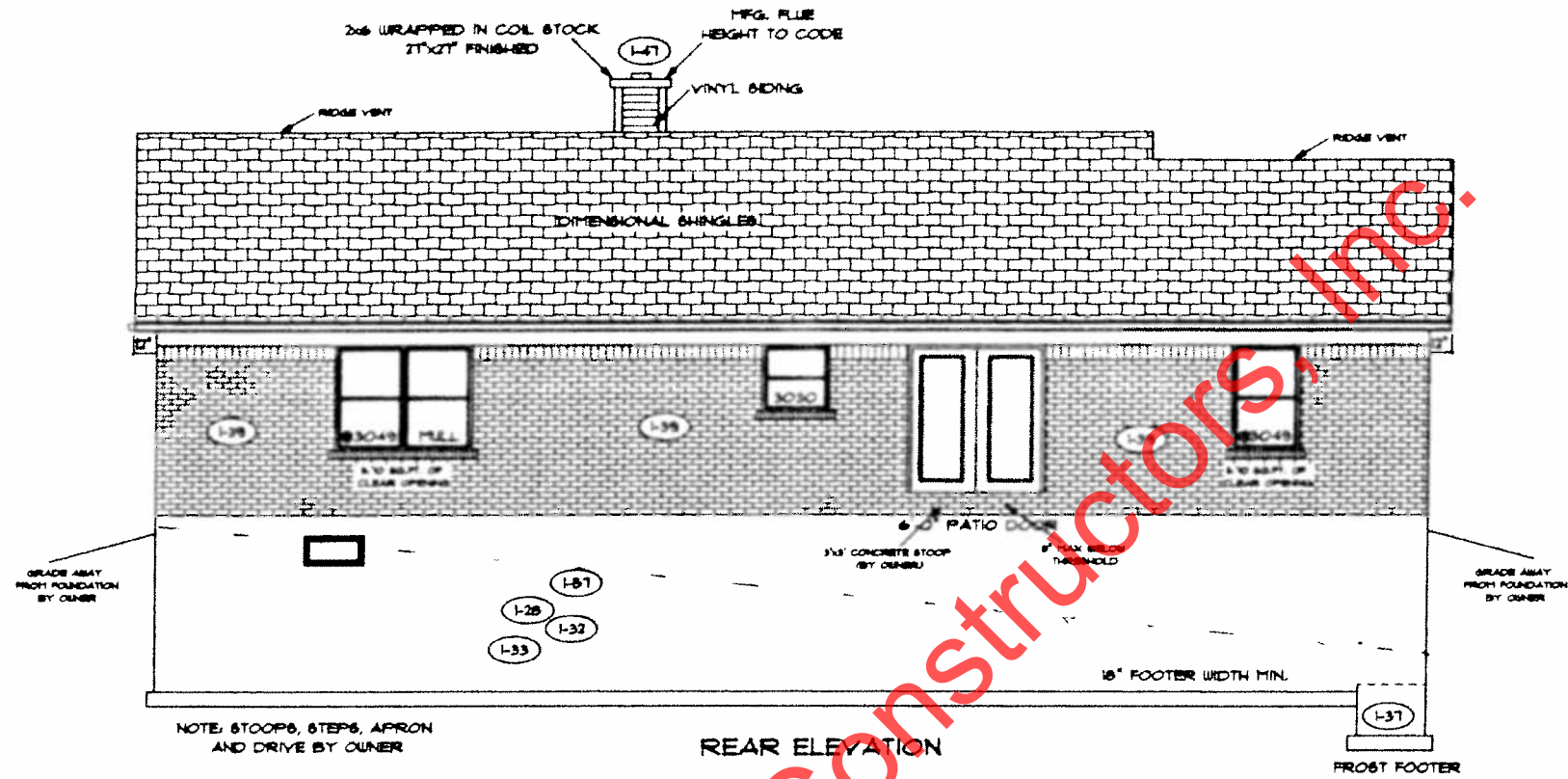

PAGE NO: **1B**

ADDENDUM 1

VER. 091912

DRAWING BY: SES

1/8" = 1'

DATE: December 04, 2013

JOB NO: 114-14-0101

TK CONSTRUCTORS

MONTGOMERY

PROPERTY OF TK CONSTRUCTORS, INC.

Rem
CAM

FLOOR PLAN

TOTAL LIVING SQ.FT.	1543
GARAGE	473
TOTAL SQ.FT.	2,016
EXCLUDING PORCH	120

ANDERSEN WINDOW SCHEDULE
- 200 SERIES -

ANDERSEN MODEL NO.	R.O. SIZE
3030	36" x 36"
3040	36" x 48"
3049*	36" x 57"
3056*	36" x 66"
3060*	36" x 72"
3049 MULL*	73" x 57"
3056 MULL*	73" x 66"
3060 MULL*	73" x 72"

ANDERSEN SLIDING DOOR R.O. 72 3/4" x 82 1/8"
3'-0" FRONT DOOR R.O. 36 3/8" x 82 1/2"
3'-0" FRONT DOOR WITH (1) SIDELITE R.O. 51 7/8" x 82 1/2"
3'-0" FRONT DOOR WITH (2) SIDELITES R.O. 65 3/8" x 82 1/2"
R.O. FOR BI-FOLD DOORS USING DRYWALL JAMB FACING + 1 1/4" + DOOR SIZE x (81 1/2")
R.O. FOR BYPASS DOORS USING DRYWALL JAMB FACING MAKE SAME AS BOTH DOORS ADDED TOGETHER
ALL INTERIOR DOORS SIZE + 2" TO WIDTH x 82 1/2" HIGH
R.O. POCKET DOOR (2x DOOR WIDTH + 1") x 85" HIGH

* DENOTES OPENING MEETS
EGRESS REQUIREMENTS

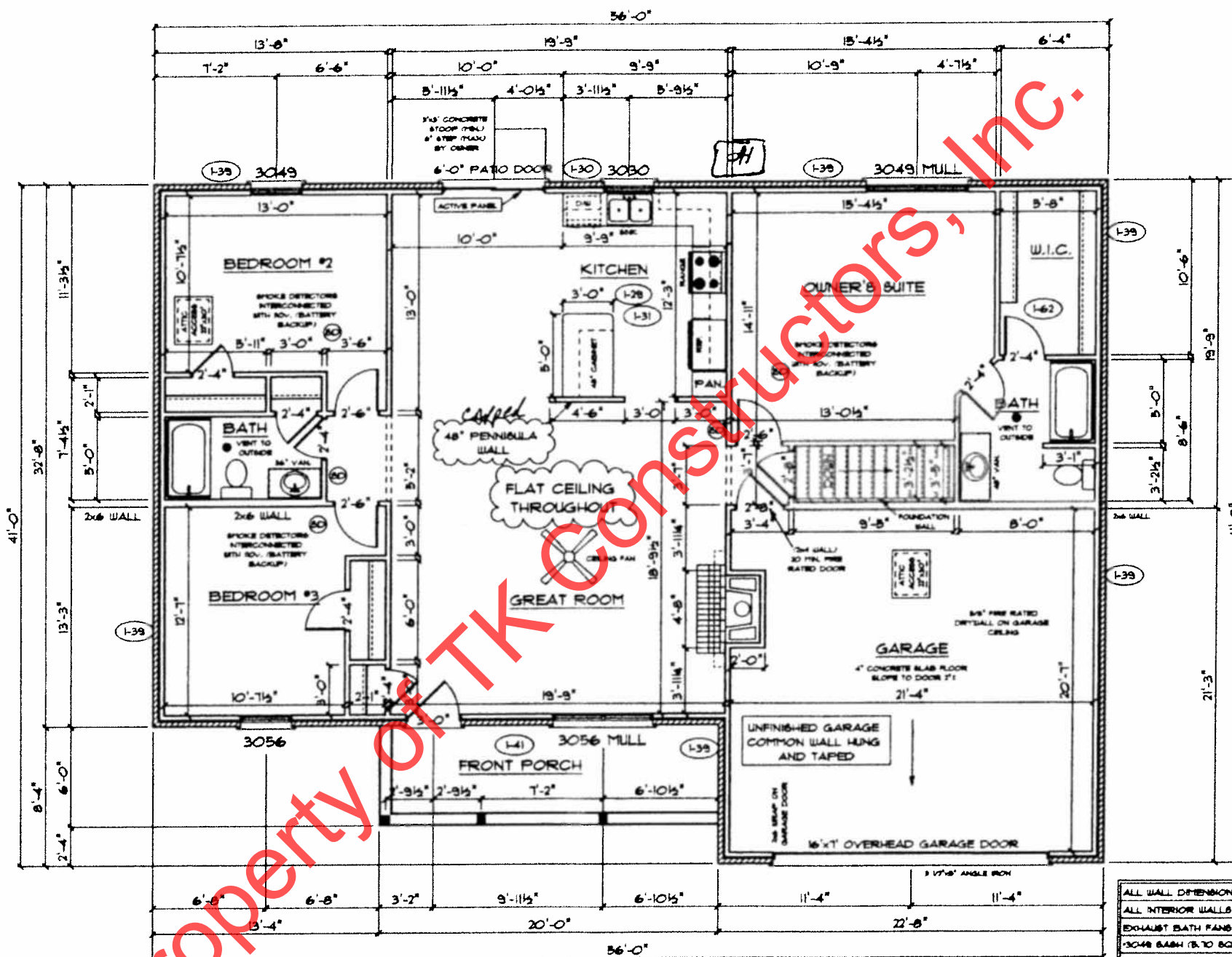

ALL WALL DIMENSIONS ARE FACE TO FACE OF STUDS
ALL INTERIOR WALLS ARE 5 1/2"
EXHAUST BATH FANS ARE VENTED TO OUTSIDE AIR
(3048 BATH (870 BQ.FT. OF CLEAR OPENING)
ALL BRICK LAYOUT MEASUREMENTS ARE 4"

*DEM
CCM*

TK CONSTRUCTORS
MONTGOMERY

DATE: December 04, 2013

JOB NO.: 114-14-0101

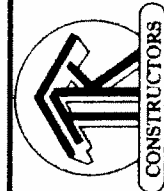

ADDENDUM 1
VER: 091912
DRAWING BY: SES
1/8" = 1'

PAGE NO.:
3B