



POWERED CRAWL SPACE VENT WITH HUMIDISTAT

NOTE: STOOPS, STEPS, APRON AND DRIVE BY OWNER

REAR ELEVATION

16' FOOTER WIDTH MIN.

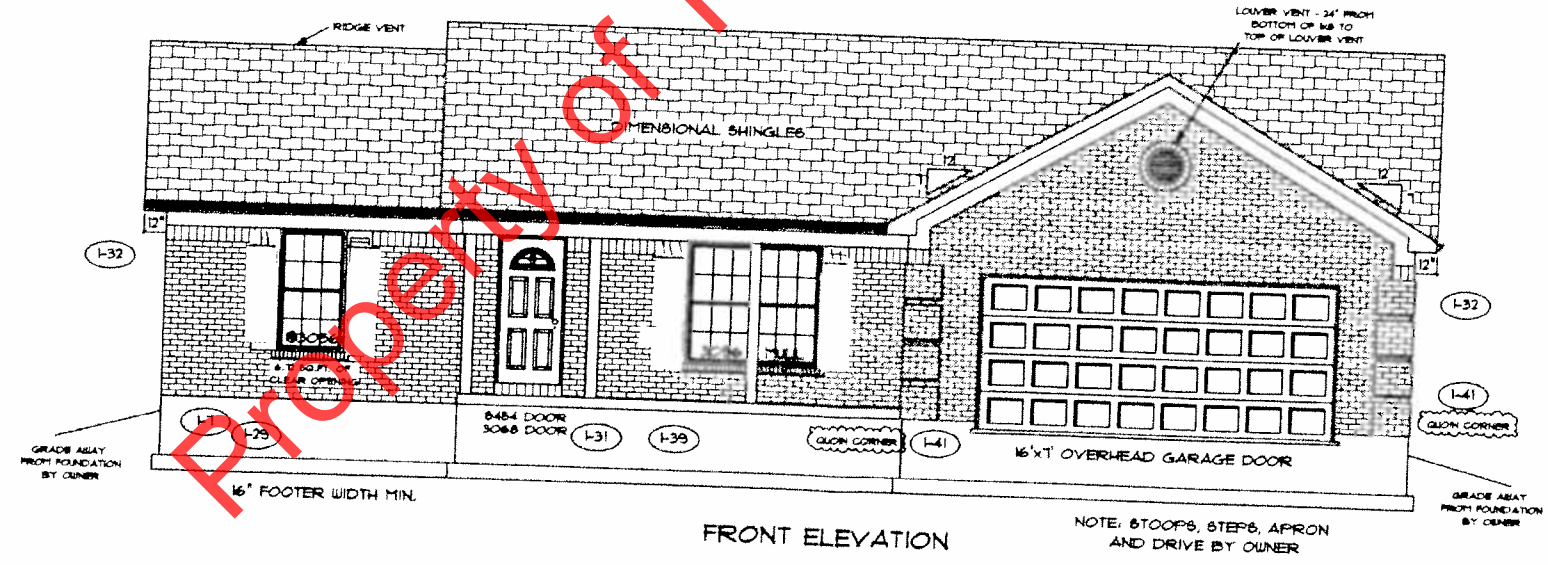

16' FOOTER WIDTH MIN.

FRONT ELEVATION

NOTE: STOOPS, STEPS, APRON AND DRIVE BY OWNER

PROPERTY OF TK CONSTRUCTORS, Inc.

PAGE NO.: IC

ADDENDUM 1

VER: 01:12 PM

DRAWING BY: RLC

1/8" = 1'



DATE: July 02, 2014

JOB NO.: 214-14-0000

**TK CONSTRUCTORS**  
MONTGOMERY

*W. Hunt*  
9-26-14

FLOOR PLAN

TOTAL LIVING SQ.FT.	1,543
GARAGE	473
TOTAL SQ.FT.	2,003
EXCLUDING PORCH	120

ANDERSEN WINDOW SCHEDULE  
- 200 SERIES -

ANDERSEN MODEL NO.	R.O. SIZE
3030	36" x 36"
3040	36" x 48"
3049*	36" x 51"
3056*	36" x 66"
3060*	36" x 72"
3049 MULL*	73" x 51"
3056 MULL*	73" x 66"
3060 MULL*	73" x 72"
ANDERSEN SLIDING DOOR R.O. 72 3/4" x 82 1/8"	
3'-0" FRONT DOOR R.O. 38 3/8" x 82 1/2"	
3'-0" FRONT DOOR WITH (1) SIDELITE R.O. 51 7/8" x 82 1/2"	
3'-0" FRONT DOOR WITH (2) SIDELITES R.O. 65 3/8" x 82 1/2"	
R.O. FOR BI-FOLD DOORS USING DRYWALL JAMB FACING = 1 1/4" + DOOR SIZE x (81 1/2")	
R.O. FOR BYPASS DOORS USING DRYWALL JAMB FACING MAKE SAME AS BOTH DOORS ADDED TOGETHER	
ALL INTERIOR DOORS SIZE = 2" TO WIDTH x 82 1/2" HIGH	
R.O. POCKET DOOR (2x DOOR WIDTH + 1") x 85" HIGH	

\* - DENOTES OPENING MEETS  
EGRESS REQUIREMENTS

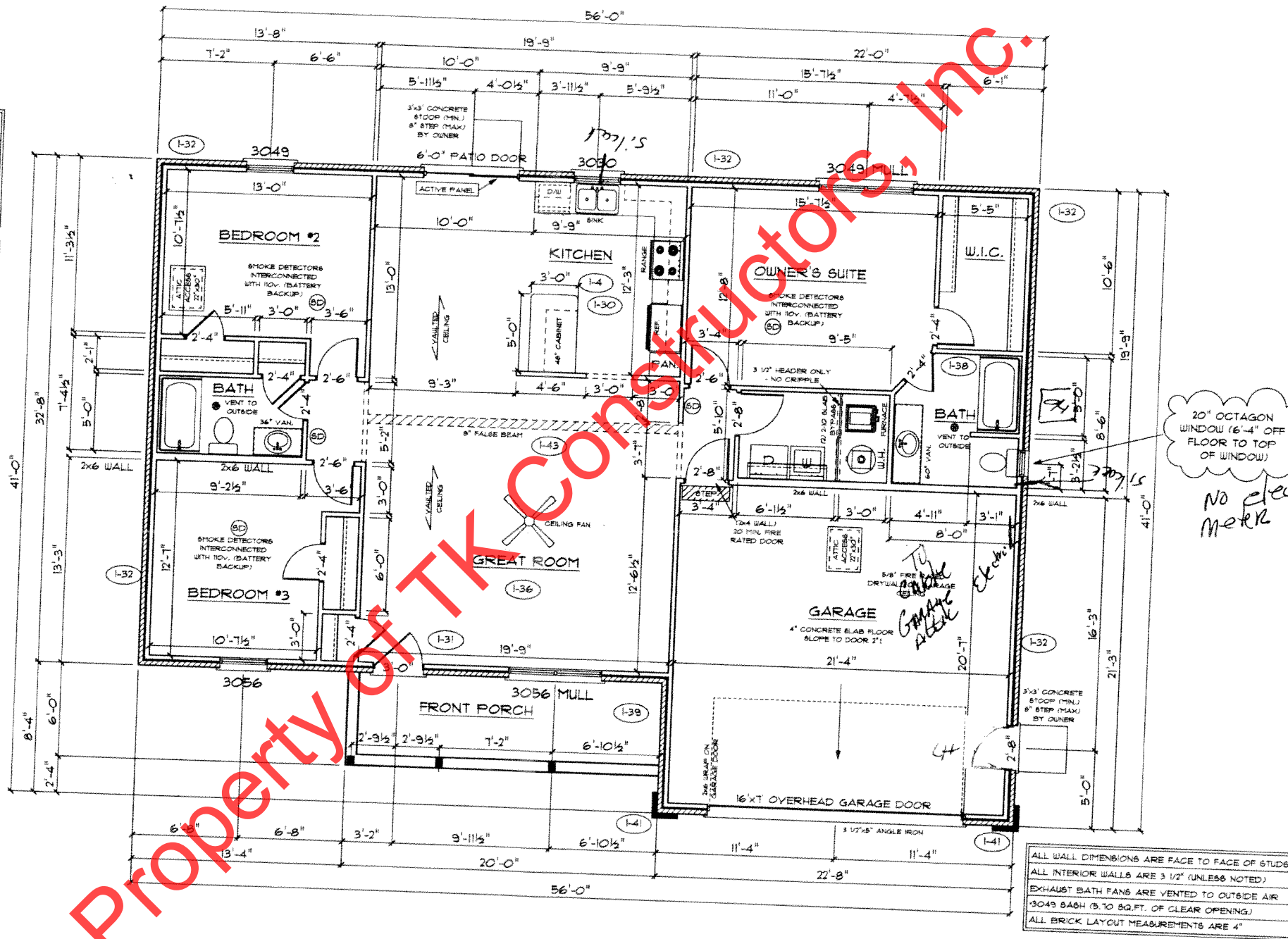

20" OCTAGON WINDOW (6'-4" OFF FLOOR TO TOP OF WINDOW)  
No electric meter on house

ALL WALL DIMENSIONS ARE FACE TO FACE OF STUDS  
ALL INTERIOR WALLS ARE 3 1/2" (UNLESS NOTED)  
EXHAUST BATH FANS ARE VENTED TO OUTSIDE AIR  
3049 BASH (8.10 SQ.FT. OF CLEAR OPENING)  
ALL BRICK LAYOUT MEASUREMENTS ARE 4"

WVA  
9-26-14

TK CONSTRUCTORS  
MONTGOMERY

ADDDENDUM I  
PAGE NO.: 3C  
VER: 01:13 PM  
DRAWING BY: RLC  
1/8" = 1'  
DATE: July 02, 2014  
JOB NO.: 214-14-0000