

marked up 6-2-14

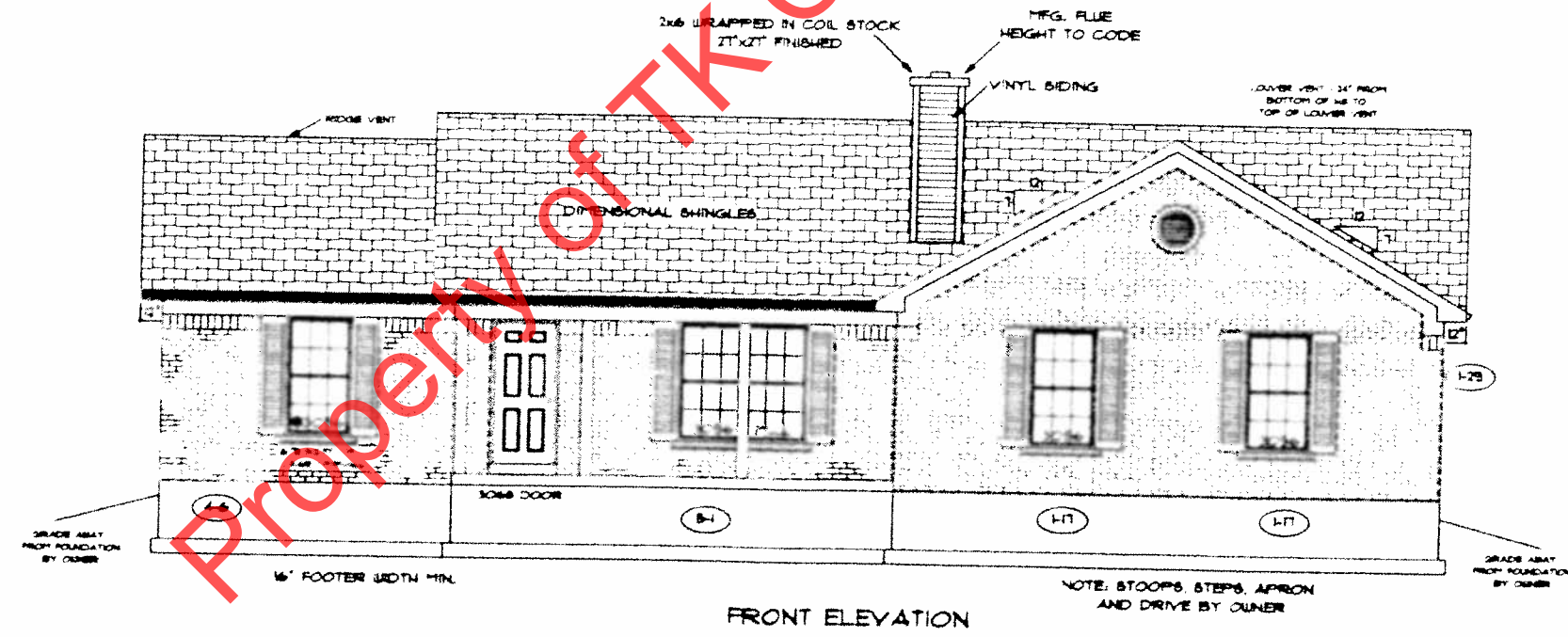

PAGE NO: 10

ADDENDUM 1.4.5  
VER: 091912  
DRAWING BY: R.I.C  
1/8" = 1'

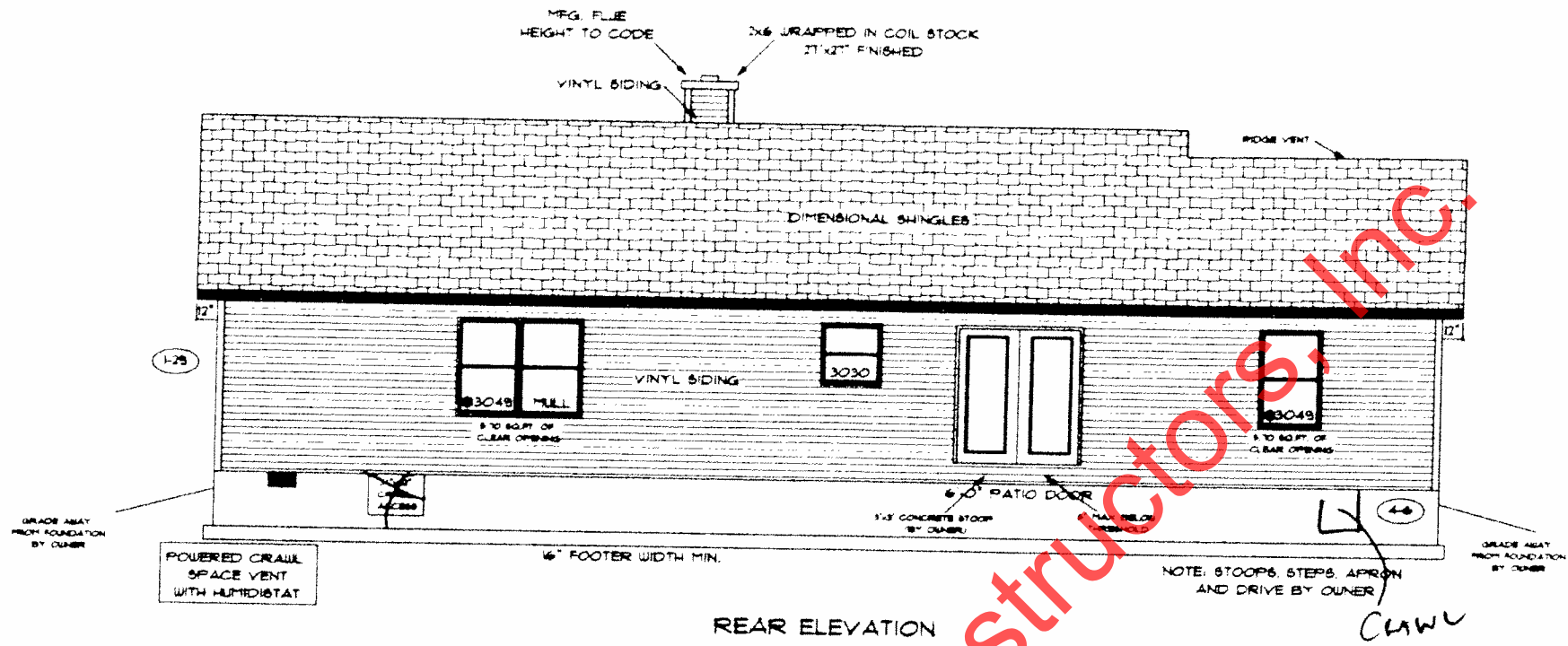

DATE: April 17, 2014  
JOB NO.: 210-14-0436

TK CONSTRUCTORS  
MONTGOMERY

SP

FLOOR PLAN

|                      |      |
|----------------------|------|
| TOTAL LIVING SQ. FT. | 1583 |
| GARAGE               | 524  |
| TOTAL SQ. FT.        | 2107 |
| EXCLUDING PORCH      | 120  |

ANDERSEN WINDOW SCHEDULE  
- 200 SERIES -

| ANDERSEN MODEL NO.   | R.O. SIZE |
|--|-----------|
| 3030   | 36" x 36" |
| 3040   | 36" x 48" |
| 3049*  | 36" x 57" |
| 3056*  | 36" x 66" |
| 3060*  | 36" x 72" |
| 3049 MULL*   | 13" x 57" |
| 3056 MULL*   | 13" x 66" |
| 3060 MULL*   | 13" x 72" |
| ANDERSEN SLIDING DOOR<br>R.O. 72 3/4" x 82 1/8"  |           |
| 3'-0" FRONT DOOR<br>R.O. 36 3/8" x 82 1/2"   |           |
| 3'-0" FRONT DOOR WITH (1) SIDELITE<br>R.O. 51 1/8" x 82 1/2"                                 |           |
| 3'-0" FRONT DOOR WITH (2) SIDELITES<br>R.O. 65 3/8" x 82 1/2"                                |           |
| R.O. FOR BI-FOLD DOORS USING DRYWALL<br>JAMB FACING + 1 1/4" + DOOR SIZE x (81 1/2")         |           |
| R.O. FOR BYPASS DOORS USING DRYWALL<br>JAMB FACING MAKE SAME AS BOTH DOORS<br>ADDED TOGETHER |           |
| ALL INTERIOR DOORS<br>SIZE + 2" TO WIDTH x 82 1/2" HIGH                                      |           |
| R.O. POCKET DOOR<br>2x DOOR WIDTH + (1) x 85" HIGH   |           |

\* - DENOTES OPENING MEETS  
EGRESS REQUIREMENTS

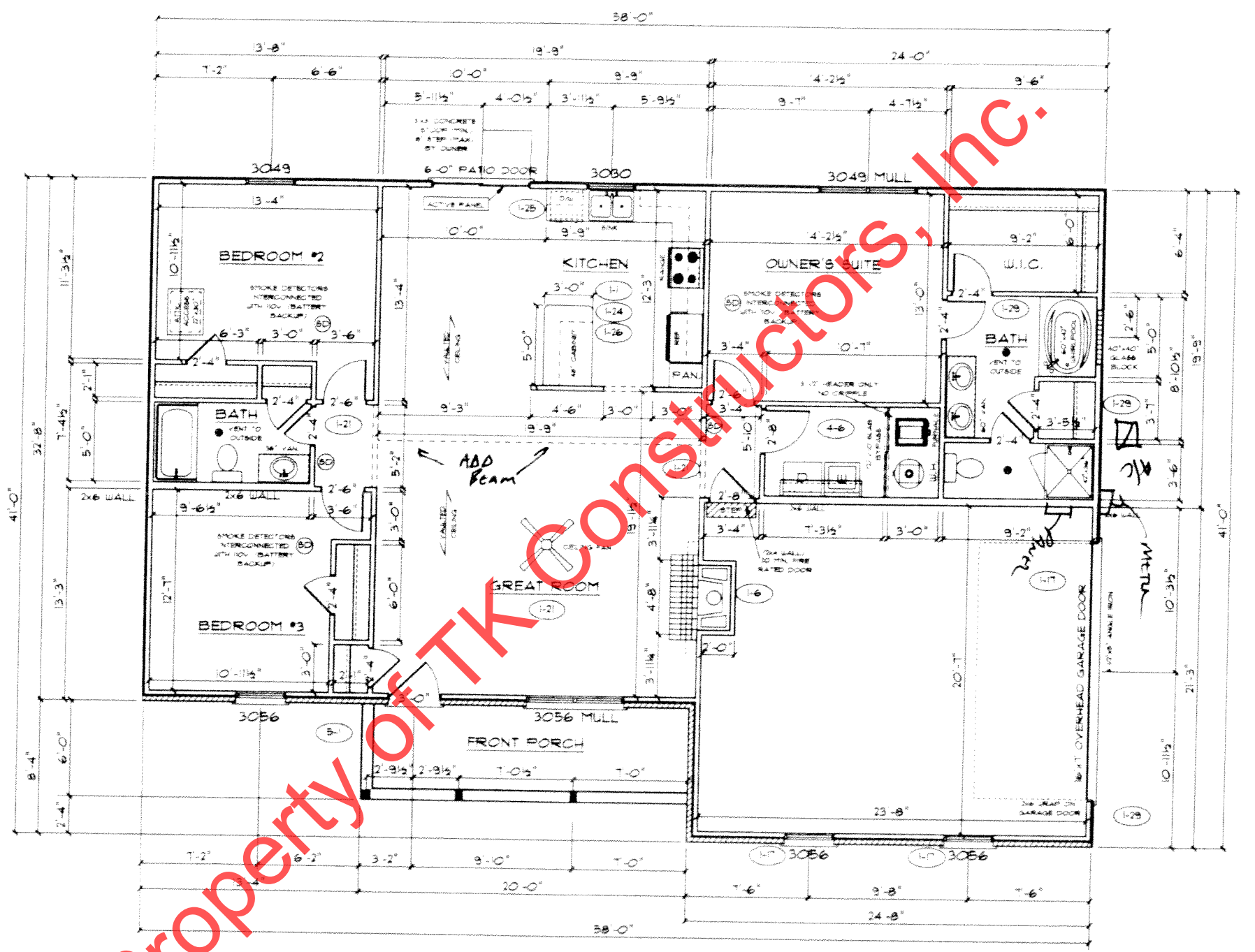

ALL WALL DIMENSIONS ARE FACE TO FACE OF STUDS  
ALL INTERIOR WALLS ARE 3/4" UNLESS NOTED  
EXHAUST BATH FANS ARE VENTED TO OUTSIDE AIR  
13049 SASH IS 50 SQ. FT. OF CLEAR OPENING  
ALL BRICK LAYOUT MEASUREMENTS ARE 4"



SP