

MARKED up 4-22-14

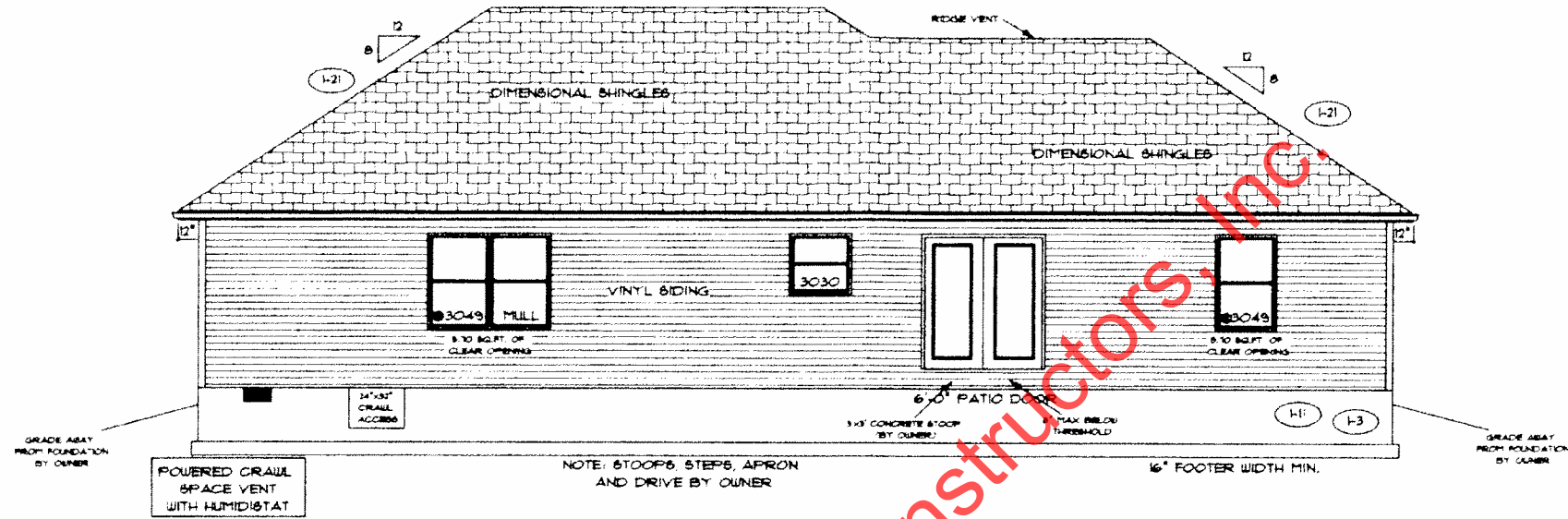

REAR ELEVATION



FRONT ELEVATION

PAGE NO: 10

ADDENDUM 1
VER: 091917
DRAWING BY: RLC
1/8" = 1'

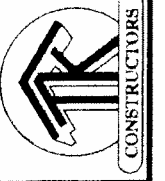

DATE: December 05, 2013
JOB NO.: 210-14-0128

TK CONSTRUCTORS
MONTGOMERY

BT

KT

FLOOR PLAN

TOTAL LIVING SQ.FT.	1593
GARAGE	515
TOTAL SQ.FT.	2108
EXCLUDING PORCH	120

ANDERSEN WINDOW SCHEDULE - 200 SERIES -	
ANDERSEN MODEL NO.	R.O. SIZE
3030	36" x 36"
3040	36" x 48"
3049*	36" x 51"
3056*	36" x 66"
3060*	36" x 72"
3049 MULL*	73" x 51"
3056 MULL*	73" x 66"
3060 MULL*	73" x 72"
ANDERSEN SLIDING DOOR R.O. 72 3/4" x 82 1/8"	
3'-0" FRONT DOOR R.O. 38 3/8" x 82 1/2"	
3'-0" FRONT DOOR WITH (1) SIDELITE R.O. 51 1/8" x 82 1/2"	
3'-0" FRONT DOOR WITH (2) SIDELITES R.O. 65 3/8" x 82 1/2"	
R.O. FOR BI-FOLD DOORS USING DRYWALL JAMB FACING • 1 1/4" • DOOR SIZE x (81 1/2")	
R.O. FOR BYPASS DOORS USING DRYWALL JAMB FACING MAKE SAME AS BOTH DOORS ADDED TOGETHER	
ALL INTERIOR DOORS SIZE • 2" TO WIDTH x 82 1/2" HIGH	
R.O. POCKET DOOR (2x DOOR WIDTH • 1") x 85" HIGH	

* - DENOTES OPENING MEETS EGRESS REQUIREMENTS

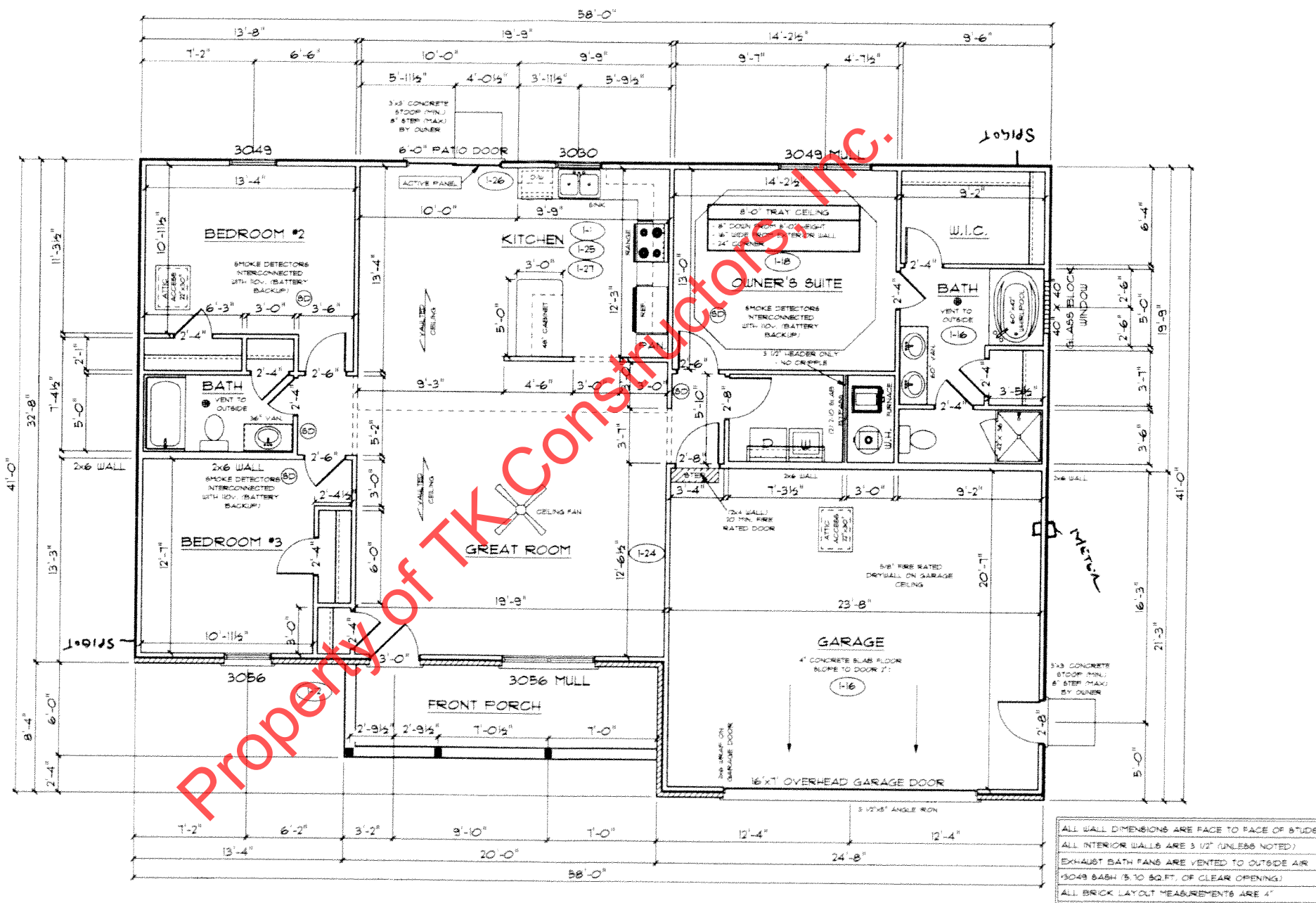

TK CONSTRUCTORS
MONTGOMERY

DATE: December 05, 2013

APPENDUM 1

PAGE NO.:



VER: 091912
DRAWING BY: RLC
1/8" = 1'

30

JOB NO: 210-14-0128

ST

11/15