

NOTE: STOOPS, STEPS, APRON AND DRIVE BY OWNER  
 REAR ELEVATION  
 16" FOOTER WIDTH MIN.

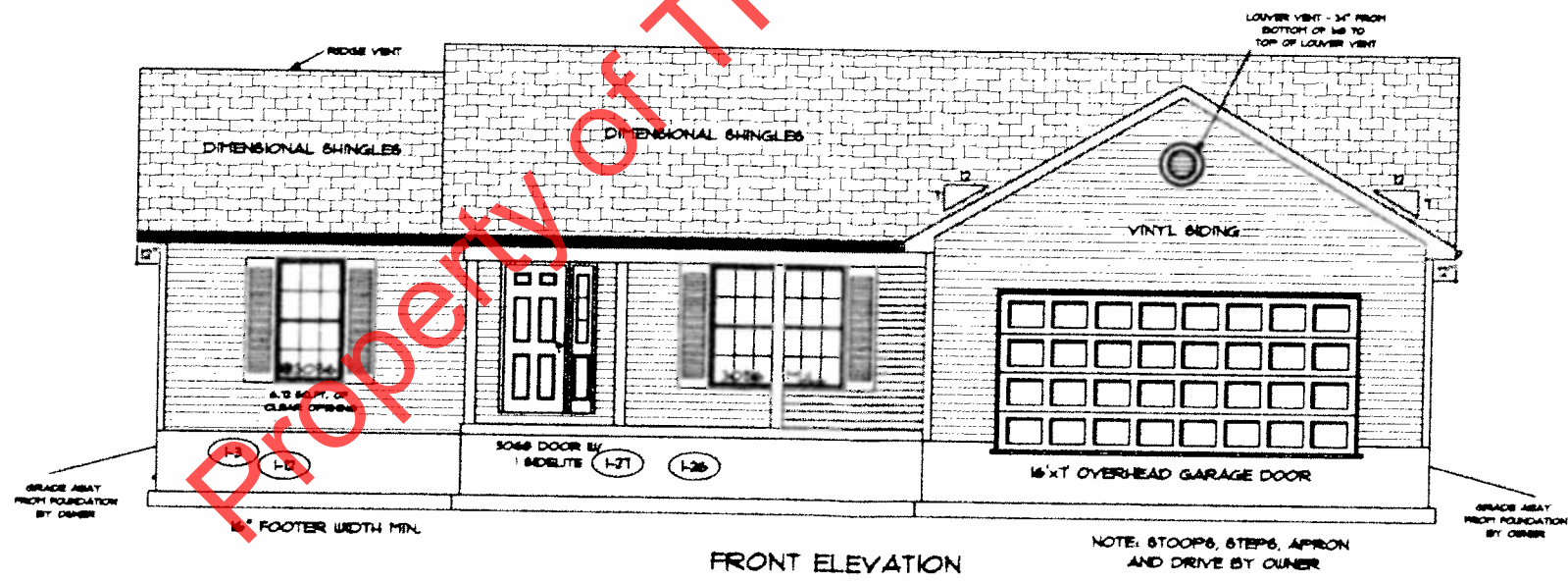

NOTE: STOOPS, STEPS, APRON AND DRIVE BY OWNER  
 FRONT ELEVATION  
 16" FOOTER WIDTH MIN.

PAGE NO.: 10  
 ADDENDUM 1  
 VER: 091912  
 DRAWING BY: SES  
 1/8" = 1'  
 DATE: May 01, 2013  
 JOB NO.: 111-13-0089

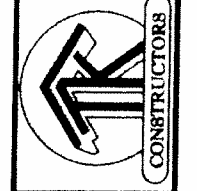

**TK CONSTRUCTORS**  
**MONTGOMERY**

FLOOR PLAN

TOTAL LIVING SQ.FT.	1,543
GARAGE	471
TOTAL SQ.FT.	2,014
EXCLUDING PORCH	122

ANDERSEN WINDOW SCHEDULE  
- 200 SERIES -

ANDERSEN MODEL NO.	R.O. SIZE
3030	36" x 36"
3040	36" x 48"
3049*	36" x 51"
3056*	36" x 66"
3060*	36" x 72"
3049 MULL*	73" x 51"
3056 MULL*	73" x 66"
3060 MULL*	73" x 72"

ANDERSEN SLIDING DOOR  
R.O. 72 3/4" x 82 1/8"

3'-0" FRONT DOOR  
R.O. 38 3/8" x 82 1/2"

3'-0" FRONT DOOR WITH (1) SIDELITE  
R.O. 51 1/8" x 82 1/2"

3'-0" FRONT DOOR WITH (2) SIDELITES  
R.O. 65 3/8" x 82 1/2"

R.O. FOR BI-FOLD DOORS USING DRYWALL  
JAMB FACING = 1 1/4" + DOOR SIZE x (81 1/2")

R.O. FOR BYPASS DOORS USING DRYWALL  
JAMB FACING MAKE SAME AS BOTH DOORS  
ADDED TOGETHER

ALL INTERIOR DOORS  
SIZE + 2" TO WIDTH x 82 1/2" HIGH

R.O. POCKET DOOR  
(2x DOOR WIDTH + 1") x 85" HIGH

\* DENOTES OPENING MEETS  
EGRESS REQUIREMENTS

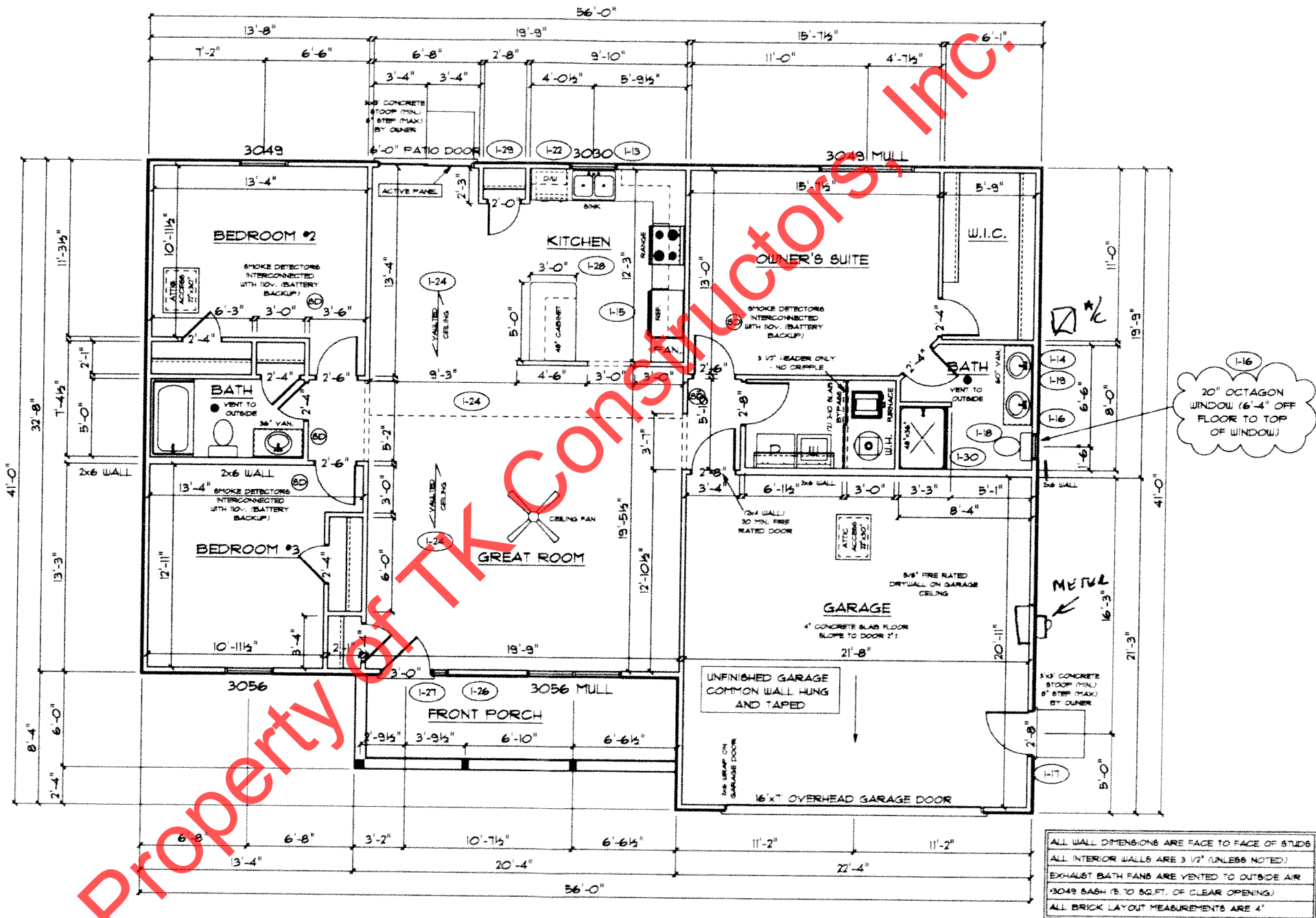

*Pls. see*