

Address: 9031 N. 100E
Washington, IN 47508

USE: Plainville For GPS

marked up for
P.O.'s 7-12-16

PAGE NO: 10
ADDENDUM 1
VER: 1036 AM
DRAWING BY: NL
1/8" = 1'
DATE: May 10, 2016
JOB NO.: 210-16-0416

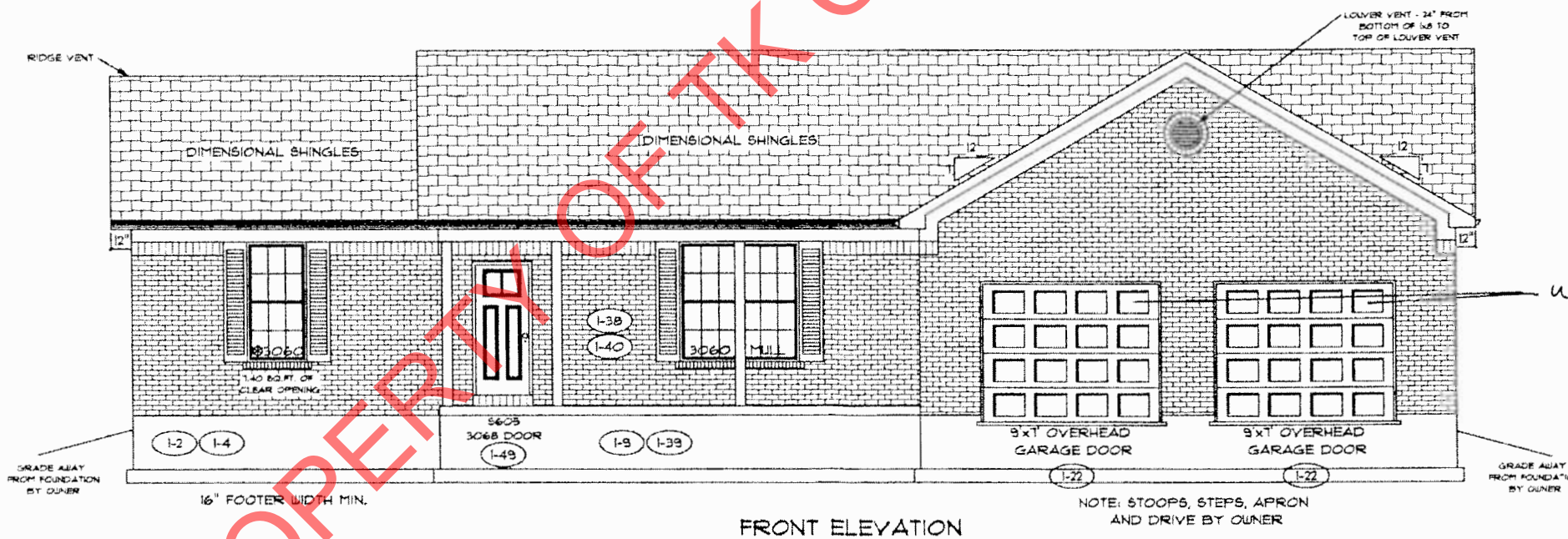
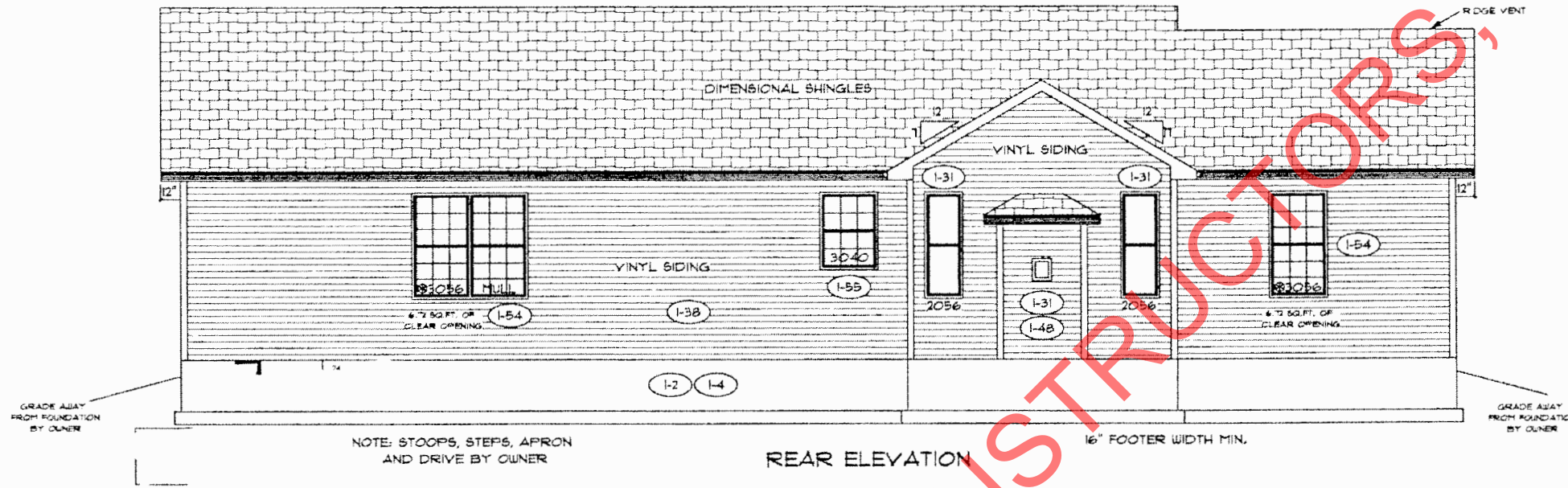

Windows in garage doors
Add. 7 opt 4

PROPERTY OF TK CONSTRUCTORS, INC.

SM
AM

TK CONSTRUCTORS
MEMPHIS

9'-0" FIRST FLOOR CEILING HEIGHT

INCLUDES 4 1/4" BASE, 3060 WINDOWS ON FRONT, 3056 WINDOWS ON THE REAR OF THE HOME, AND 30" WALL CABINETS WITH THE KITCHEN WINDOW DROPPED 1'-0" BELOW STANDARD HEADER HEIGHT

FLOOR PLAN

TOTAL LIVING SQ.FT.	2,120
GARAGE	560
TOTAL SQ.FT.	2,680
EXCLUDING PORCH	144
EXCLUDING PATIO	196

ANDERSEN WINDOW SCHEDULE - 200 SERIES -

ANDERSEN MODEL NO.	R.O. SIZE
3030	36" x 36"
3040	36" x 48"
3049*	36" x 51"
3056*	36" x 66"
3060*	36" x 72"
(I-53) 244FX3416	40" x 18"
3049 MULL*	73" x 57"
3056 MULL*	73" x 66"
3060 MULL*	73" x 72"
ANDERSEN SLIDING DOOR R.O. 72 3/4" x 82 1/8"	
3'-0" FRONT DOOR	R.O. 38 3/8" x 82 1/2" (I-49)
3'-0" FRONT DOOR WITH (1) SIDELITE	R.O. 51 7/8" x 82 1/2"
3'-0" FRONT DOOR WITH (2) SIDELITES	R.O. 65 3/8" x 82 1/2"
R.O. FOR BI-FOLD DOORS USING DRYWALL JAMB FACING + 1 1/4" + DOOR SIZE x (81 1/2")	
R.O. FOR BYPASS DOORS USING DRYWALL JAMB FACING MAKE SAME AS BOTH DOORS ADDED TOGETHER	
ALL INTERIOR DOORS SIZE + 2" TO WIDTH x 82 1/2" HIGH	
R.O. POCKET DOOR (2x DOOR WIDTH + 1") x 85" HIGH	

* - DENOTES OPENING MEETS EGRESS REQUIREMENTS

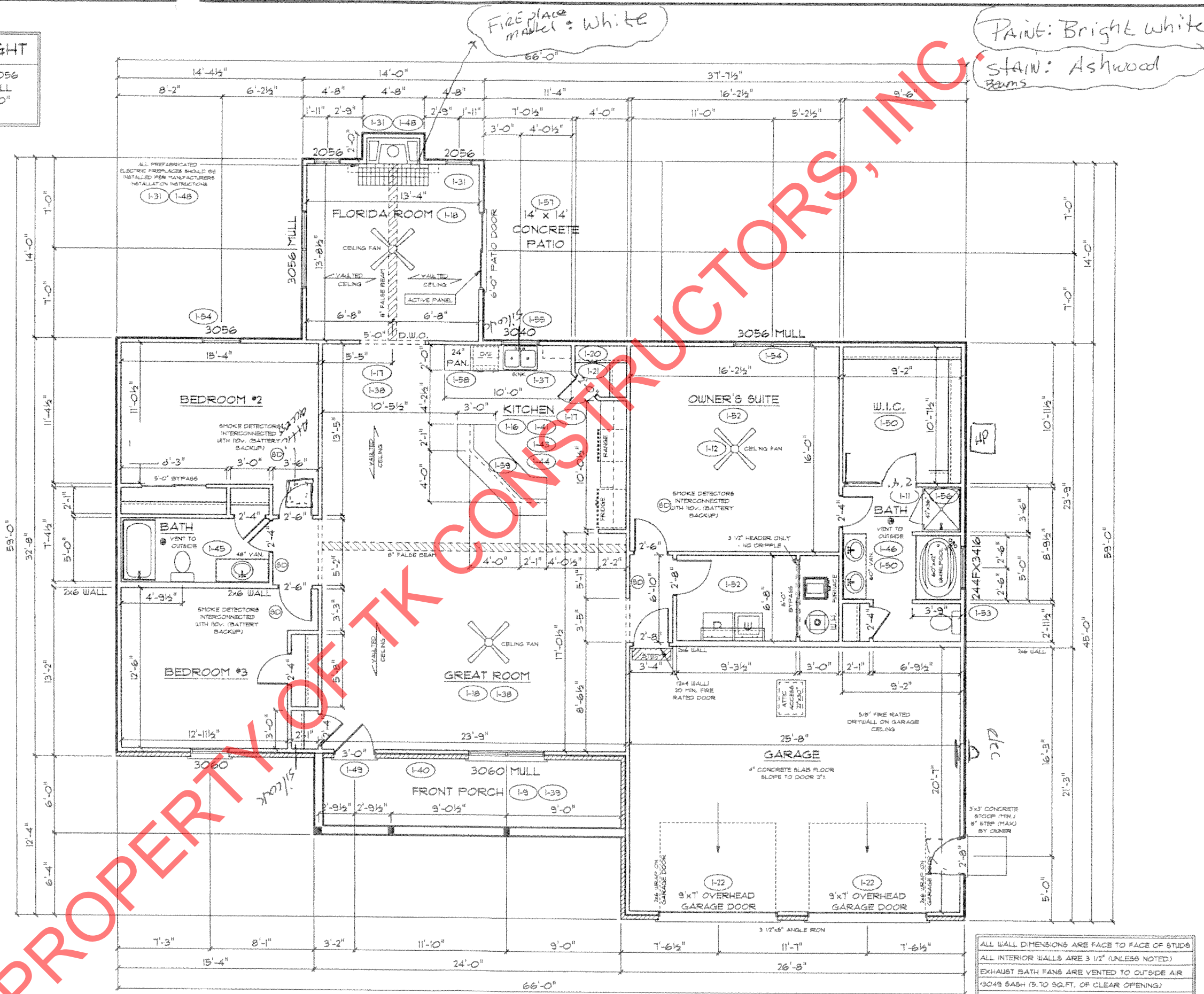

ALL WALL DIMENSIONS ARE FACE TO FACE OF STUDS
ALL INTERIOR WALLS ARE 3 1/2" (UNLESS NOTED)
EXHAUST BATH FANS ARE VENTED TO OUTSIDE AIR
3049 BASH (5.70 SQ.FT. OF CLEAR OPENING)
ALL BRICK LAYOUT MEASUREMENTS ARE 4"

SM
MM

PAGE NO: **30**

ADDENDUM 1
VER: 08.27 AM
DRAWING BY: NL
1/8" = 1'

TK CONSTRUCTORS

DATE: May 10, 2016

JOB NO: 210-16-0416

TK CONSTRUCTORS
MEMPHIS