

Marked up for P.A.'s  
6-16-16

PAGE NO:  
**10**

ADDENDUM 1, 4  
VER: 09:35 AM  
DRAWING BY: GW  
1/8" = 1'

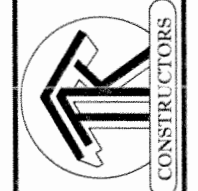

DATE: June 15, 2016  
JOB NO: 210-16-0105

**TK CONSTRUCTORS**  
**LEXINGTON**

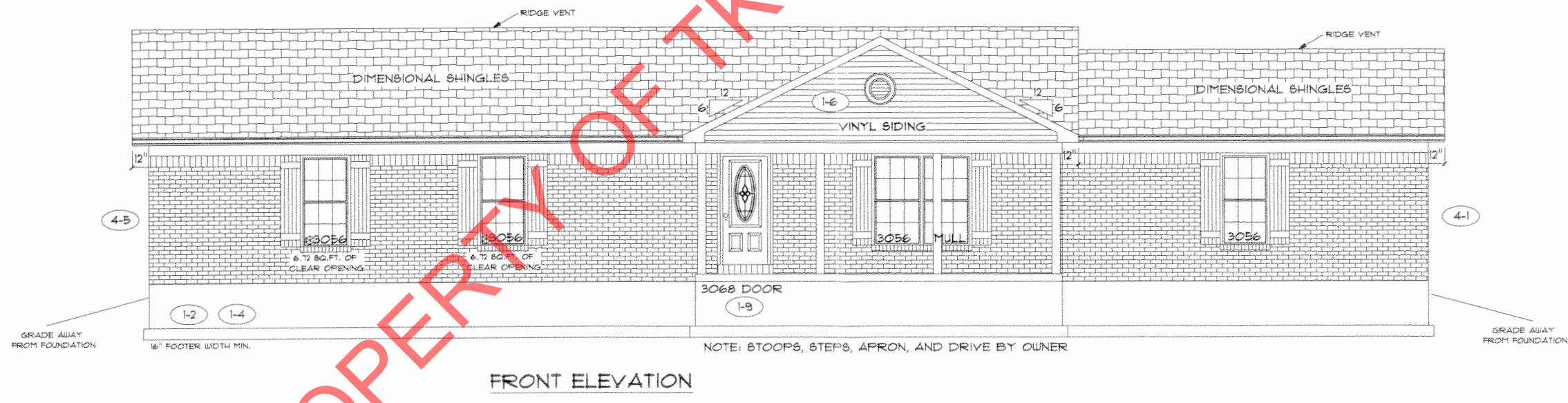

PROPERTY OF TK CONSTRUCTORS, INC

FLOOR PLAN

TOTAL LIVING SQ.FT.	1,567
GARAGE	499
TOTAL SQ.FT.	2,066
EXCLUDING PORCH	176

ANDERSEN WINDOW SCHEDULE  
- 200 SERIES -

ANDERSEN MODEL NO.	R.O. SIZE
3030	36" x 36"
3040	36" x 48"
3049*	36" x 57"
3056*	36" x 66"
3060*	36" x 72"
3049 MULL*	73" x 57"
3056 MULL*	73" x 66"
3060 MULL*	73" x 72"

ANDERSEN SLIDING DOOR R.O. 72 3/4" x 82 1/8"
3'-0" FRONT DOOR R.O. 38 3/8" x 82 1/2"
3'-0" FRONT DOOR WITH (1) SIDELITE R.O. 51 7/8" x 82 1/2"
3'-0" FRONT DOOR WITH (2) SIDELITES R.O. 65 3/8" x 82 1/2"
R.O. FOR BI-FOLD DOORS USING DRYWALL JAMB FACING = 1 1/4" + DOOR SIZE x (81 1/2")
R.O. FOR BYPASS DOORS USING DRYWALL JAMB FACING MAKE SAME AS BOTH DOORS ADDED TOGETHER
ALL INTERIOR DOORS SIZE + 2" TO WIDTH x 82 1/2" HIGH
R.O. POCKET DOOR (2x DOOR WIDTH + 1") x 85" HIGH

\* - DENOTES OPENING MEETS  
EGRESS REQUIREMENTS

NOTE:  
ALL WALL DIMENSIONS ARE FACE TO FACE OF STUDS  
ALL INTERIOR WALLS ARE 3/2" (UNLESS NOTED)  
EXHAUST BATH FANS (VENT TO OUTSIDE AIR)  
+ 3049 SASH (5'0" & 6'0" OF CLEAR OPENING)  
ALL BRICK LAYOUT MEASUREMENTS ARE 4 INCHES

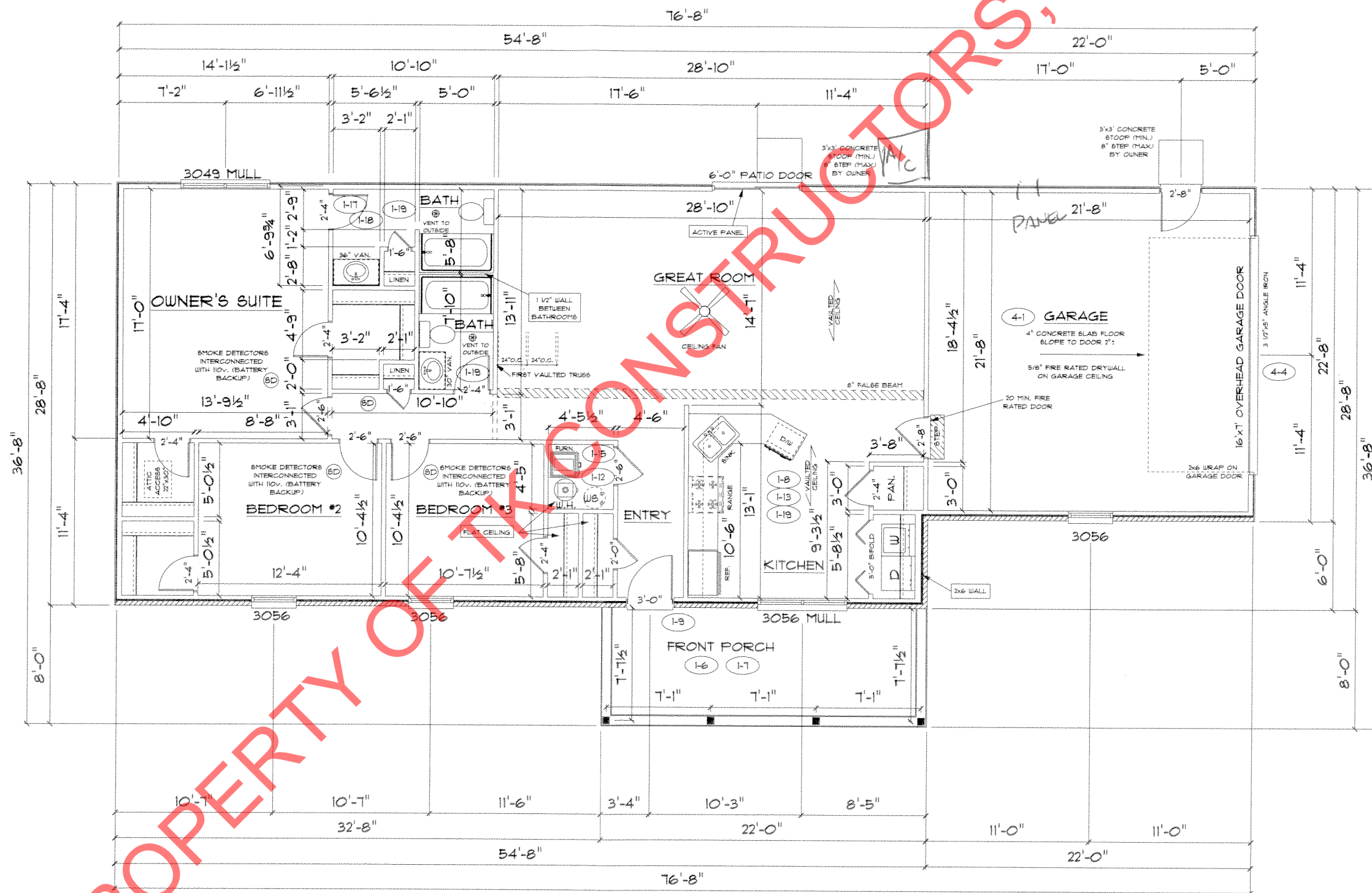

PROPERTY OF TK CONSTRUCTORS, INC

PAGE NO.:	3C
ADDENDUM 1, 4	
VER: 09:36 AM	
DRAWING BY: GW	
1/8" = 1'	
DATE: June 15, 2016	
JOB NO.:	210-16-0105
TK CONSTRUCTORS	
LEXINGTON	