

marked up
marked up print 12-26-15

1166 S CR 300 E
Padi, IN 47454

PAGE NO.:
10

ADDENDUM 1
02:25 PM
DRAWING BY: GW
1/8" = 1'



DATE: November 03, 2015
JOB NO.: 214-16-0121

TK CONSTRUCTORS
JACKSON

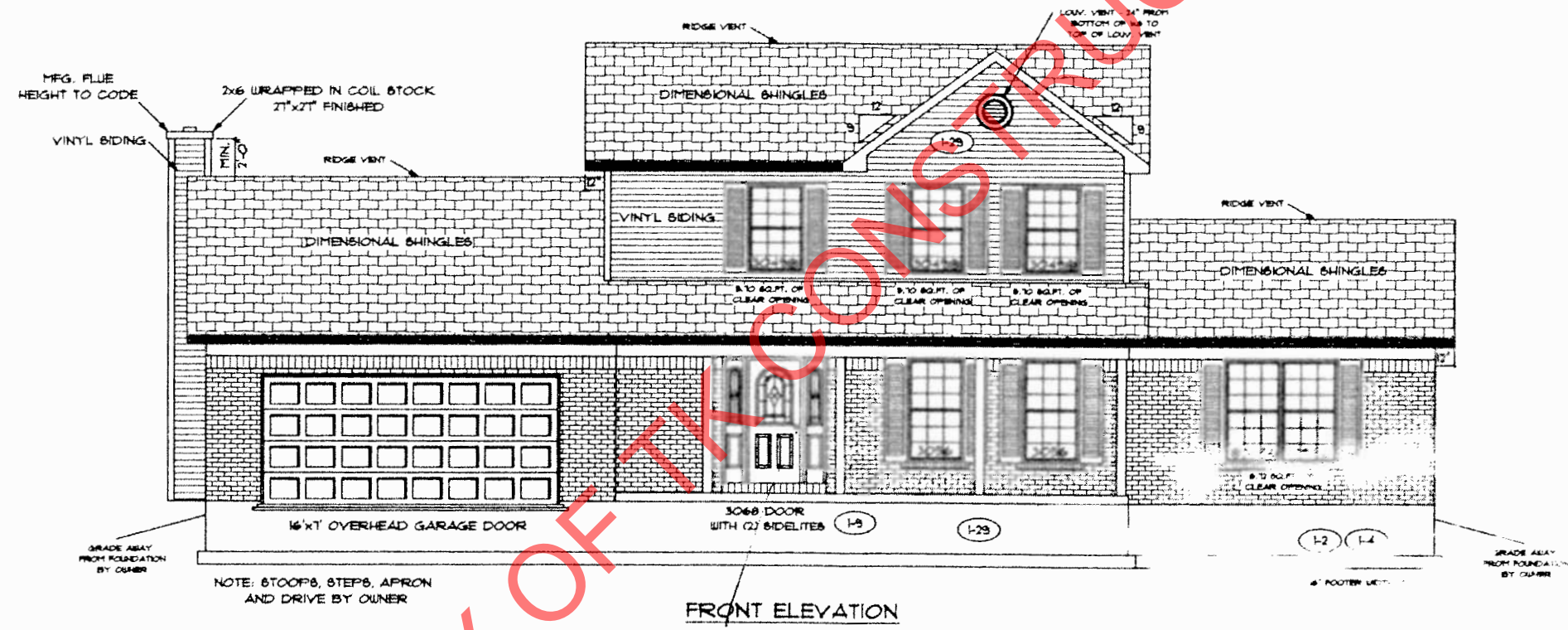

FRONT ELEVATION

5450

PROPERTY OF TK CONSTRUCTORS, INC

36
76

FIRST FLOOR PLAN

ANDERSEN WINDOW SCHEDULE - 200 SERIES -

ANDERSEN MODEL NO.	R.O. SIZE
3030	36" x 36"
3040	36" x 48"
3049	36" x 57"
3056	36" x 66"
3060	36" x 72"
3049 MULL	73" x 57"
3056 MULL	73" x 66"
3060 MULL	73" x 72"
ANDERSEN SLIDING DOOR	
R.O. 72 3/4" x 82 1/8"	
3'-0" FRONT DOOR	
R.O. 36 3/8" x 82 1/2"	
3'-0" FRONT DOOR WITH (1) SIDELITE	
R.O. 51 7/8" x 82 1/2"	
3'-0" FRONT DOOR WITH (2) SIDELITES	
R.O. 65 3/8" x 82 1/2"	
R.O. FOR BI-FOLD DOORS USING DRYWALL	
JAMB FACING = 1 1/4" + DOOR SIZE x (81 1/2")	
R.O. FOR BYPASS DOORS USING DRYWALL	
JAMB FACING MAKE SAME AS BOTH DOORS ADDED TOGETHER	
ALL INTERIOR DOORS	
SIZE = 2" TO WIDTH x 82 1/2" HIGH	
R.O. POCKET DOOR	
(2x DOOR WIDTH + 1") x 85" HIGH	

.. DENOTES OPENING MEETS EGRESS REQUIREMENTS

ALL WALL DIMENSIONS ARE FACE TO FACE OF STUDS
 ALL INTERIOR WALLS ARE 3/4" (UNLESS NOTED)
 EXHAUST BATH FANS ARE VENTED TO OUTSIDE AIR
 3049 BASH (8.10 SQ.FT. OF CLEAR OPENING)
 ALL BRICK LAYOUT MEASUREMENTS ARE 4"

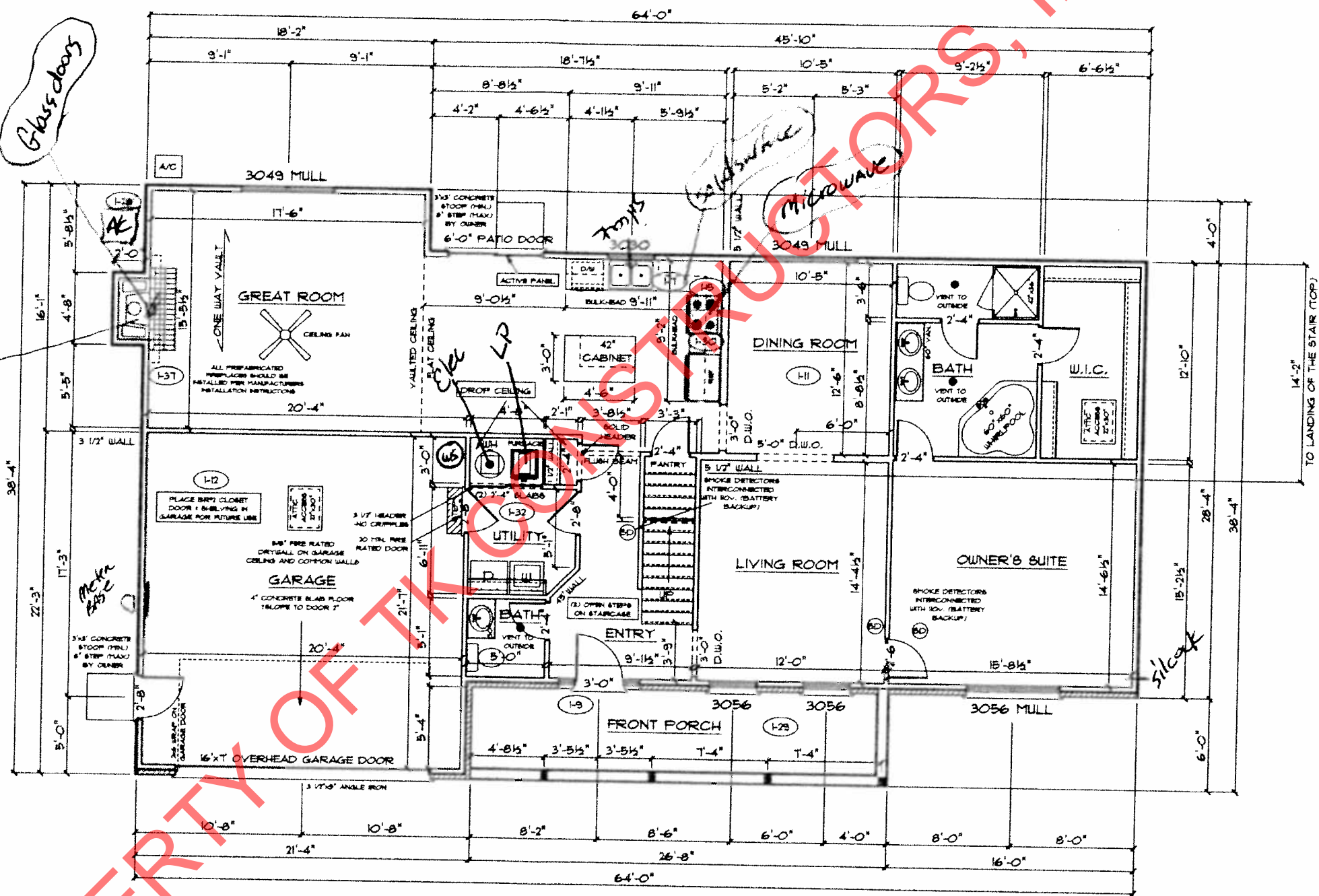

opt. 12
 Leave 2 1/4 RH above + 4" of shelving in garage

Drop ceiling to crawl

J.G. 79

PAGE NO. **4C**

ADDENDUM 1
 02:00 PM
 DRAWING BY: GW
 1/8" = 1'

CONSTRUCTORS

DATE: November 03, 2015

JOB NO.: 214-16-0121

TK CONSTRUCTORS
JACKSON

SECOND FLOOR PLAN

FIRST FLOOR SQ.FT.	1,543
SECOND FLOOR SQ.FT.	1,114
TOTAL LIVING SQ.FT.	2,323
GARAGE	464
TOTAL SQ.FT.	2,787
EXCLUDING PORCH	160

ANDERSEN WINDOW SCHEDULE - 200 SERIES -	
ANDERSEN MODEL NO.	R.O. SIZE
3030	36" x 36"
3040	36" x 48"
3049*	36" x 57"
3056*	36" x 66"
3060*	36" x 72"
3049 MULL*	73" x 57"
3056 MULL*	73" x 66"
3060 MULL*	73" x 72"
ANDERSEN SLIDING DOOR R.O. 72 3/4" x 82 1/8"	
3'-0" FRONT DOOR R.O. 38 3/8" x 82 1/2"	
3'-0" FRONT DOOR WITH (1) SIDELITE R.O. 51 7/8" x 82 1/2"	
3'-0" FRONT DOOR WITH (2) SIDELITES R.O. 65 3/8" x 82 1/2"	
R.O. FOR BI-FOLD DOORS USING DRYWALL JAMB FACING = 1 1/4" + DOOR SIZE x (8) 1/2"	
R.O. FOR BYPASS DOORS USING DRYWALL JAMB FACING MAKE SAME AS BOTH DOORS ADDED TOGETHER	
ALL INTERIOR DOORS SIZE = 2" TO WIDTH x 82 1/2" HIGH	
R.O. POCKET DOOR (2x DOOR WIDTH + 1") x 85" HIGH	

* - DENOTES OPENING MEETS EGRESS REQUIREMENTS

SPACE FOR GAS FURNACE FLUE OR DUCT WORK

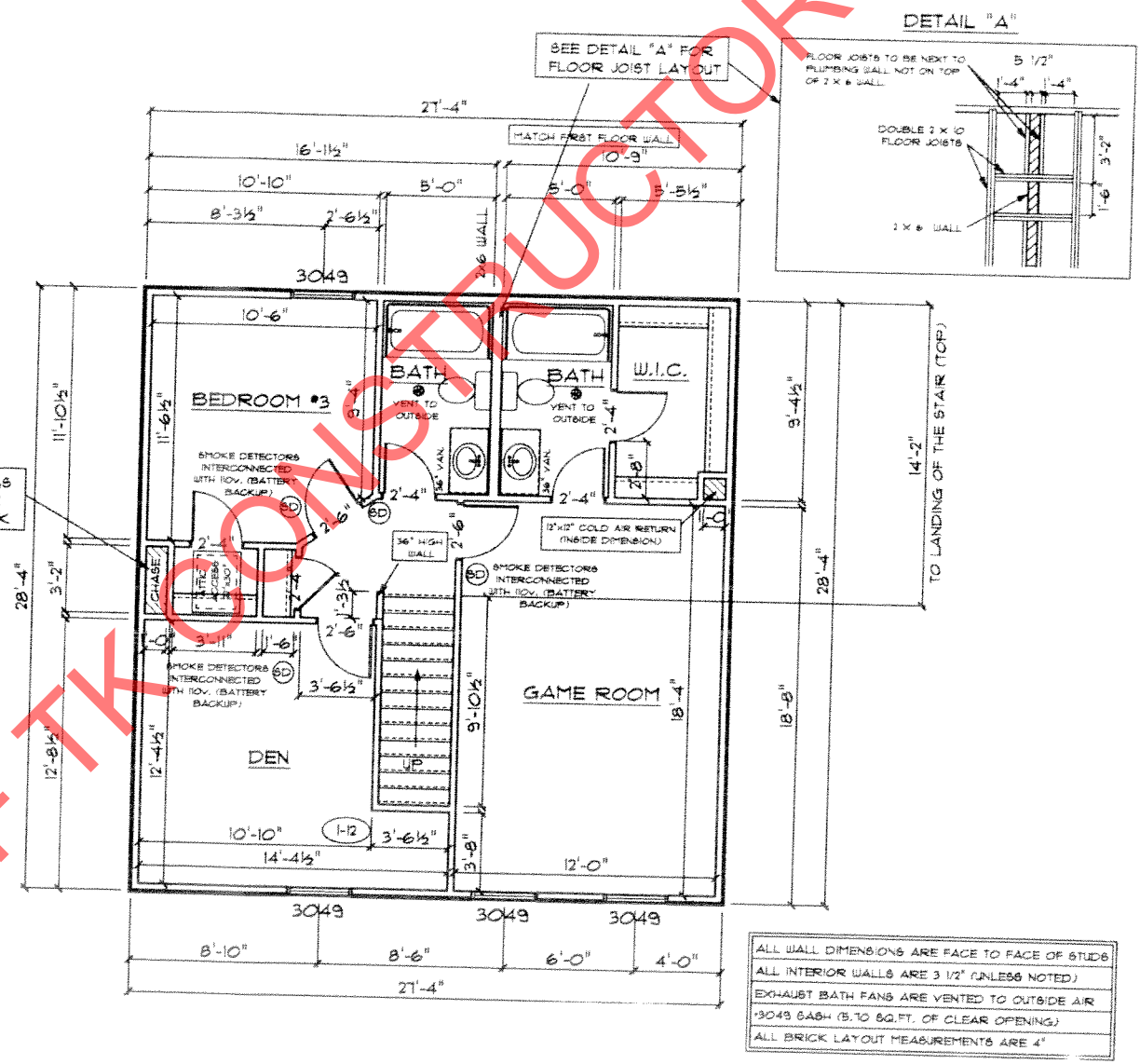

PROPERTY OF TK CONSTRUCTORS, INC

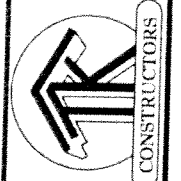

5.6 10