

Marked up Print
for P.O.'s
12-16-15

PAGE NO.:
1B

ADDENDUM 1, 4, 5
09:25 AM
DRAWING BY: SES
1/8" = 1'



DATE: December 08, 2015
JOB NO: 212-16-0325

TK CONSTRUCTORS
JACKSON



FRONT ELEVATION

NOTE: STOOPS, STEPS, APRON AND DRIVE BY OWNER

PROPERTY OF TK CONSTRUCTORS, INC

ETC 10F

FIRST FLOOR PLAN

ANDERSEN WINDOW SCHEDULE
- 200 SERIES - (44)

| ANDERSEN MODEL NO. | R.O. SIZE |
|--------------------|-----------|
| 3030 | 36" x 36" |
| 3040 | 36" x 48" |
| 3049 | 36" x 57" |
| 3056 | 36" x 66" |
| 3060 | 36" x 72" |
| 3049 MULL | 73" x 57" |
| 3056 MULL | 73" x 66" |
| 3060 MULL | 73" x 72" |

ANDERSEN SLIDING DOOR
R.O. 72 3/4" x 82 1/8"

3'-0" FRONT DOOR
R.O. 38 3/8" x 82 1/2"

3'-0" FRONT DOOR WITH (1) SIDELITE
R.O. 51 1/8" x 82 1/2"

3'-0" FRONT DOOR WITH (2) SIDELITES
R.O. 65 3/8" x 82 1/2"

R.O. FOR BI-FOLD DOORS USING DRYWALL
JAMB FACING + 1 1/4" + DOOR SIZE x (81 1/2")

R.O. FOR BYPASS DOORS USING DRYWALL
JAMB FACING MAKE SAME AS BOTH DOORS
ADDED TOGETHER

ALL INTERIOR DOORS
SIZE + 2" TO WIDTH x 82 1/2" HIGH

R.O. POCKET DOOR
(2x DOOR WIDTH + 1") x 85" HIGH

* - DENOTES OPENING MEETS
EGRESS REQUIREMENTS

**9'-0" FIRST FLOOR
CEILING HEIGHT (1-40)**

INCLUDES:

- 4 1/4" BASEBOARDS IN LIEU OF 3 1/4"
- 3060 WINDOWS IN LIEU OF 3056 WINDOWS
- 3056 WINDOWS IN LIEU OF 3049 WINDOWS
- DRYWALL WRAPPED OPENINGS 12" TALLER
- 42" KITCHEN CABINETS
- (2) 9'x8' OVERHEAD GARAGE DOORS (1-19) (1-23)

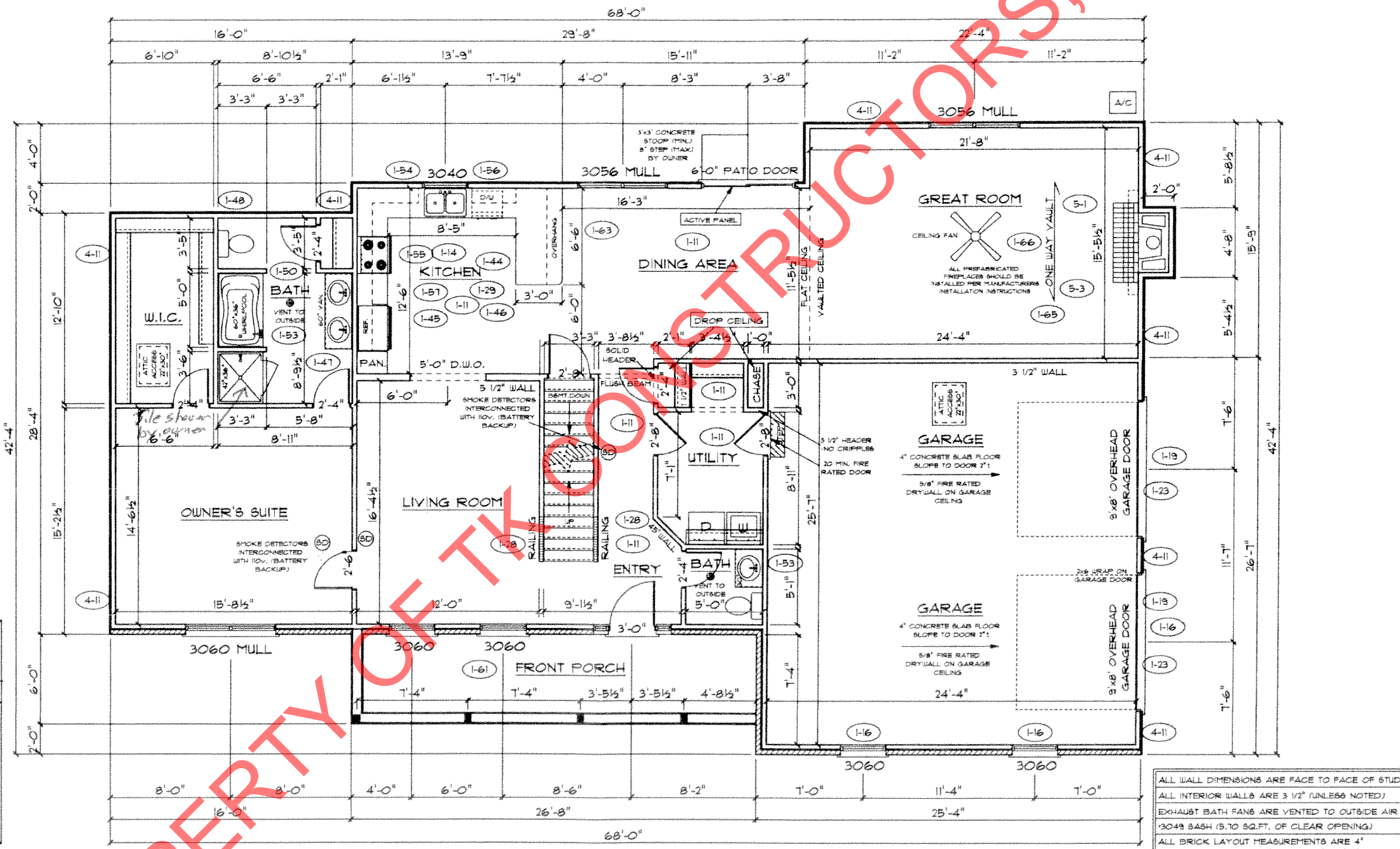

ALL WALL DIMENSIONS ARE FACE TO FACE OF STUDS
ALL INTERIOR WALLS ARE 3 1/2" (UNLESS NOTED)
EXHAUST BATH FANS ARE VENTED TO OUTSIDE AIR
(3049 BASH (5.70 SQ.FT. OF CLEAR OPENING)
ALL BRICK LAYOUT MEASUREMENTS ARE 4"

TK CONSTRUCTORS
JACKSON

DATE: December 08, 2015
JOB NO: 212-16-0325

APPENDUM 1, 4, 5
09:13 AM
DRAWING BY: SES
1/8" = 1'

PAGE NO: 4B

TK CONSTRUCTORS

EA 1/6F

SECOND FLOOR PLAN

| | |
|---------------------|-------|
| FIRST FLOOR SQ.FT. | 1,678 |
| SECOND FLOOR SQ.FT. | 829 |
| TOTAL LIVING SQ.FT. | 2,507 |
| GARAGE | 656 |
| TOTAL SQ.FT. | 3,163 |
| EXCLUDING PORCH | 160 |

ANDERSEN WINDOW SCHEDULE
- 200 SERIES -

| ANDERSEN MODEL NO. | R.O. SIZE |
|--------------------|-----------|
| 3030 | 36" x 36" |
| 3040 | 36" x 48" |
| 3049* | 36" x 51" |
| 3056* | 36" x 66" |
| 3060* | 36" x 72" |
| 3049 MULL* | 73" x 51" |
| 3056 MULL* | 73" x 66" |
| 3060 MULL* | 73" x 72" |

| |
|--|
| ANDERSEN SLIDING DOOR R.O. 72 3/4" x 82 1/8" |
| 3'-0" FRONT DOOR R.O. 38 3/8" x 82 1/2" |
| 3'-0" FRONT DOOR WITH (1) SIDELITE R.O. 51 1/8" x 82 1/2" |
| 3'-0" FRONT DOOR WITH (2) SIDELITES R.O. 65 3/8" x 82 1/2" |
| R.O. FOR BI-FOLD DOORS USING DRYWALL JAMB FACING = 1 1/4" + DOOR SIZE x (81 1/2") |
| R.O. FOR BYPASS DOORS USING DRYWALL JAMB FACING MAKE SAME AS BOTH DOORS ADDED TOGETHER |
| ALL INTERIOR DOORS SIZE + 2" TO WIDTH x 82 1/2" HIGH |
| R.O. POCKET DOOR (2x DOOR WIDTH + 1") x 85" HIGH |

* - DENOTES OPENING MEETS
EGRESS REQUIREMENTS

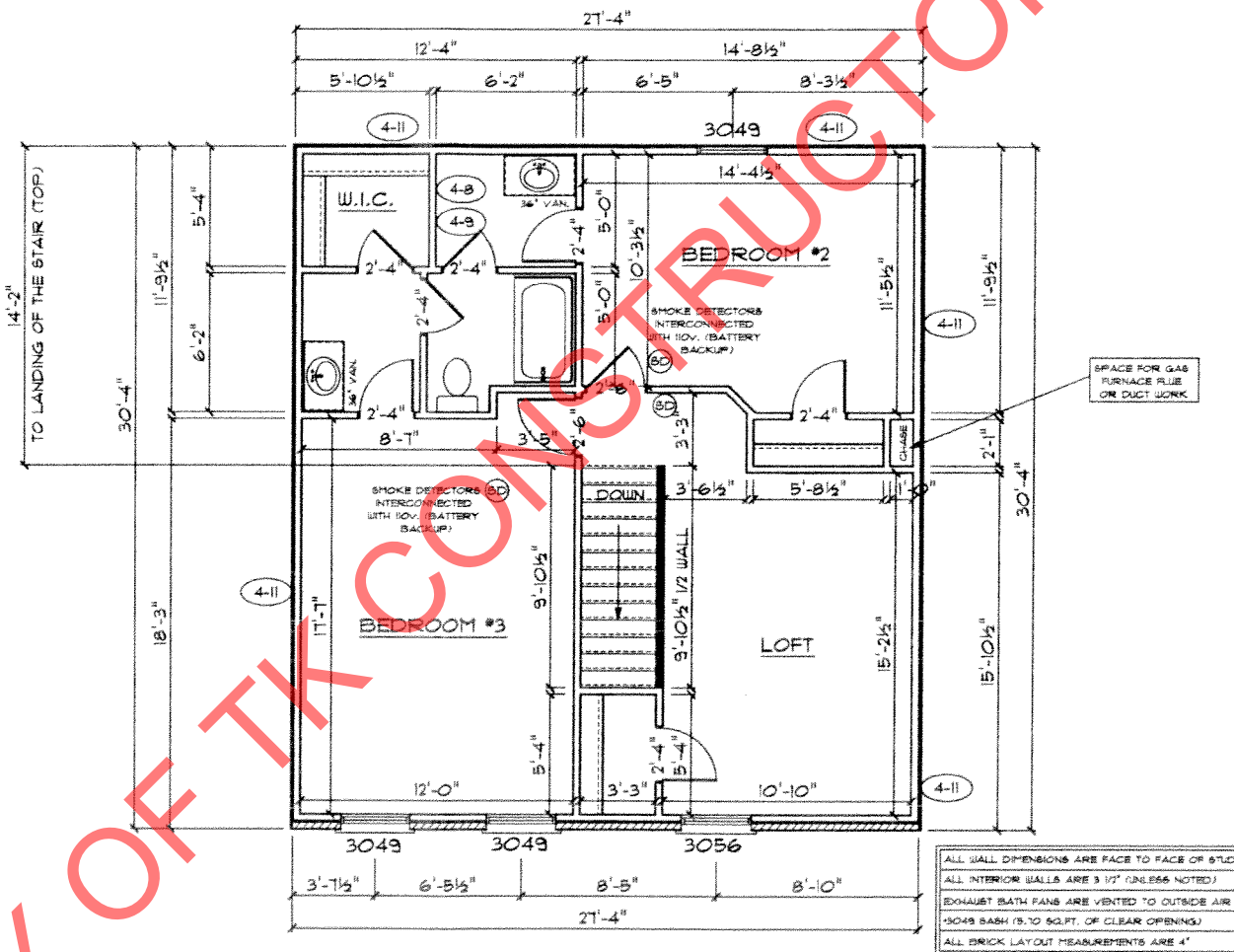

PROPERTY OF TK CONSTRUCTORS, INC

TK CONSTRUCTORS
JACKSON

DATE: December 08, 2015

JOB NO: 212-16-0325

ADDENDUM 1, 4, 5

09:21 AM

DRAWING BY: SES

1/8" = 1'



PAGE NO:

50

EF KF