

marked up Print 6-18-15

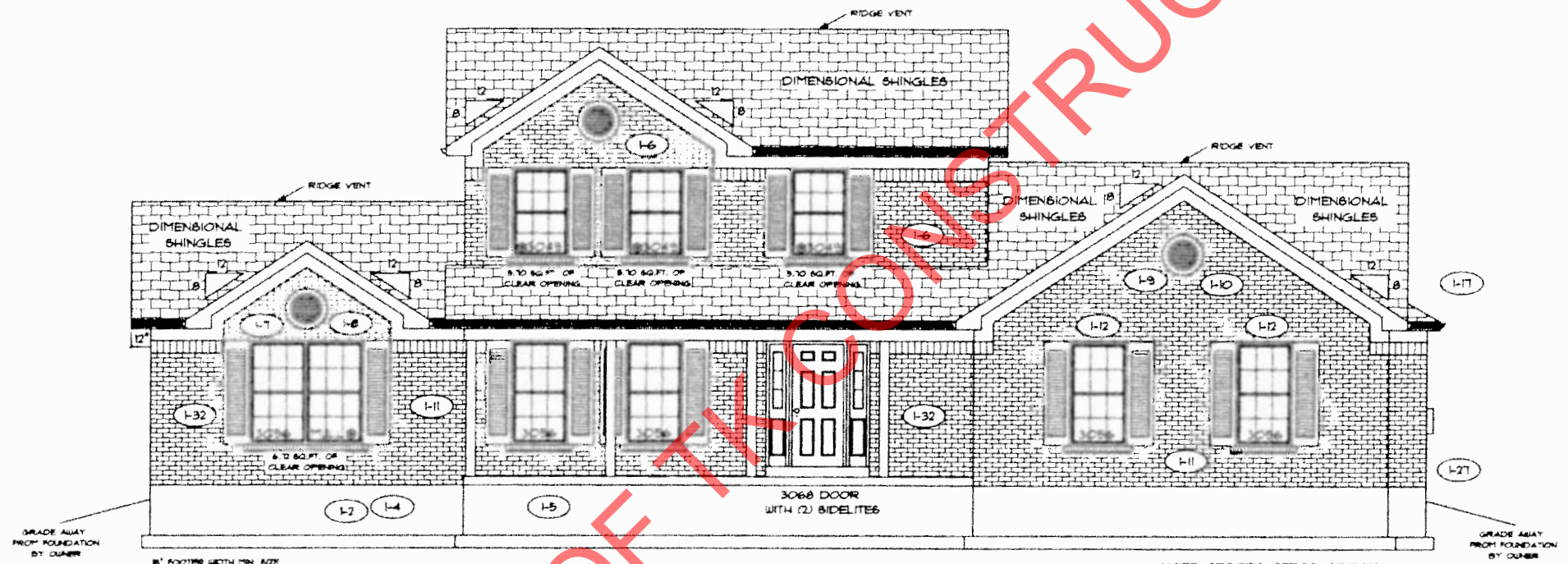

FRONT ELEVATION

NOTE: STOOPS, STEPS, APRON AND DRIVE BY OWNER

GRADE ALWAY FROM FOUNDATION BY OWNER

GRADE ALWAY FROM FOUNDATION BY OWNER

PROPERTY OF TK CONSTRUCTORS, INC

PAGE NO: 10

ADDENDUM 1  
01:40 PM  
DRAWING BY: SES  
1/8" = 1'

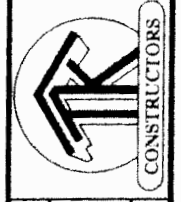

DATE: June 15, 2015

JOB NO.: 210-15-0454

TK CONSTRUCTORS  
JACKSON

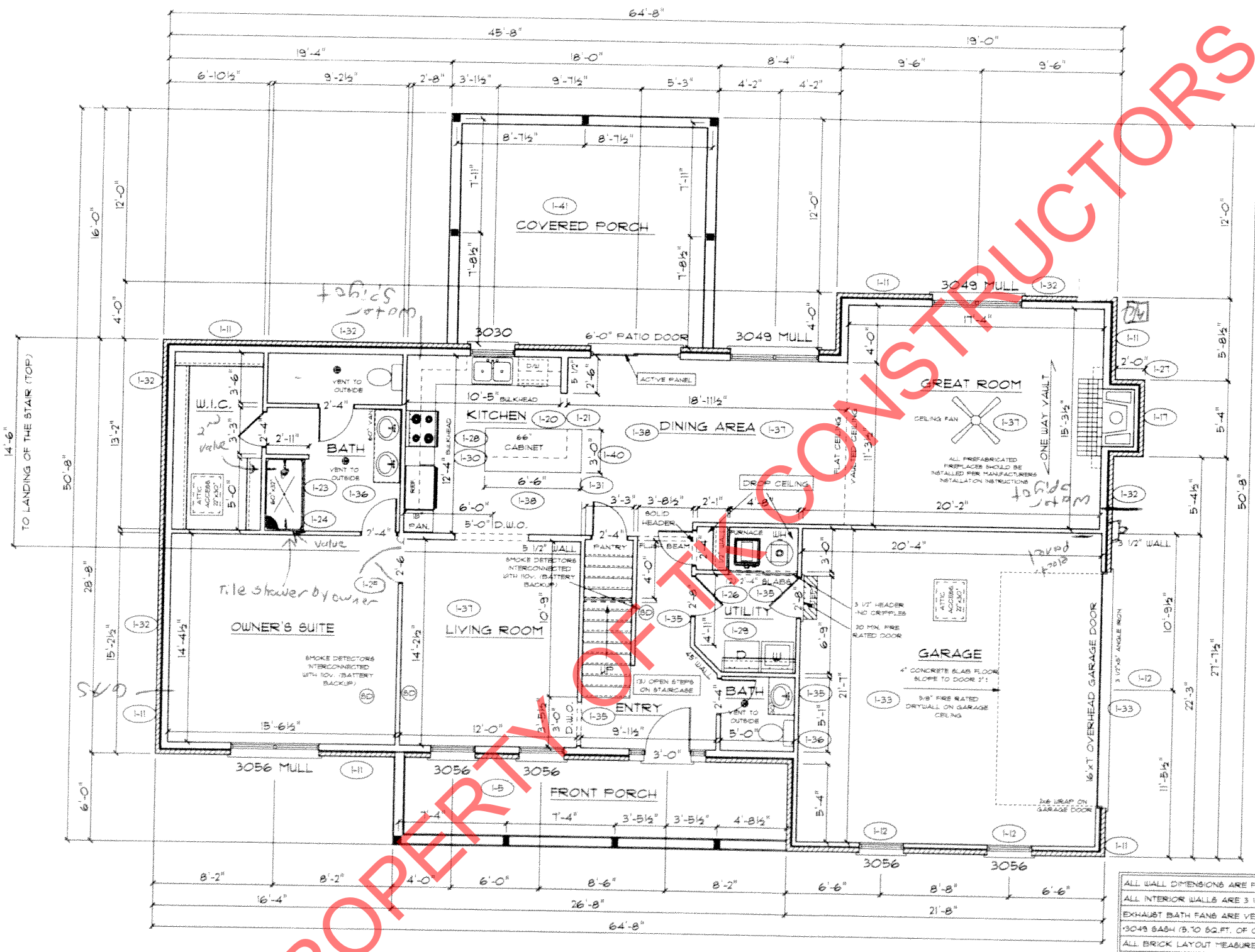

FIRST FLOOR PLAN

**ANDERSEN WINDOW SCHEDULE - 200 SERIES -**

ANDERSEN MODEL NO.	R.O. SIZE
3030	36" x 36"
3040	36" x 48"
3049*	36" x 57"
3056*	36" x 66"
3060*	36" x 72"
3049 MULL*	73" x 57"
3056 MULL*	73" x 66"
3060 MULL*	73" x 72"
ANDERSEN SLIDING DOOR R.O. 72 3/4" x 82 1/8"	
3'-0" FRONT DOOR R.O. 38 3/8" x 82 1/2"	
3'-0" FRONT DOOR WITH (1) SIDELITE R.O. 51 7/8" x 82 1/2"	
3'-0" FRONT DOOR WITH (2) SIDELITES R.O. 65 3/8" x 82 1/2"	
R.O. FOR BI-FOLD DOORS USING DRYWALL JAMB FACING = 1 1/4" + DOOR SIZE x (81 1/2")	
R.O. FOR BYPASS DOORS USING DRYWALL JAMB FACING MAKE SAME AS BOTH DOORS ADDED TOGETHER	
ALL INTERIOR DOORS SIZE = 2" TO WIDTH x 82 1/2" HIGH	
R.O. POCKET DOOR (2x DOOR WIDTH + 1") x 85" HIGH	

\* - DENOTES OPENING MEETS EGRESS REQUIREMENTS

ALL WALL DIMENSIONS ARE FACE TO FACE OF STUDS  
 ALL INTERIOR WALLS ARE 3 1/2" (UNLESS NOTED)  
 EXHAUST BATH FANS ARE VENTED TO OUTSIDE AIR  
 3049 BASH (5 TO 6 SQ. FT. OF CLEAR OPENING)  
 ALL BRICK LAYOUT MEASUREMENTS ARE 4"



DATE: June 15, 2015

JOB NO: 210-15-0454

**TK CONSTRUCTORS JACKSON**

4/8/15

PROPERTY OF TK CONSTRUCTORS, INC

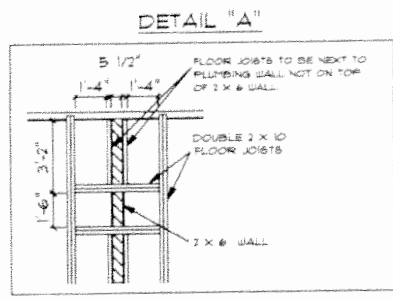

SEE DETAIL "A" FOR FLOOR JOIST LAYOUT

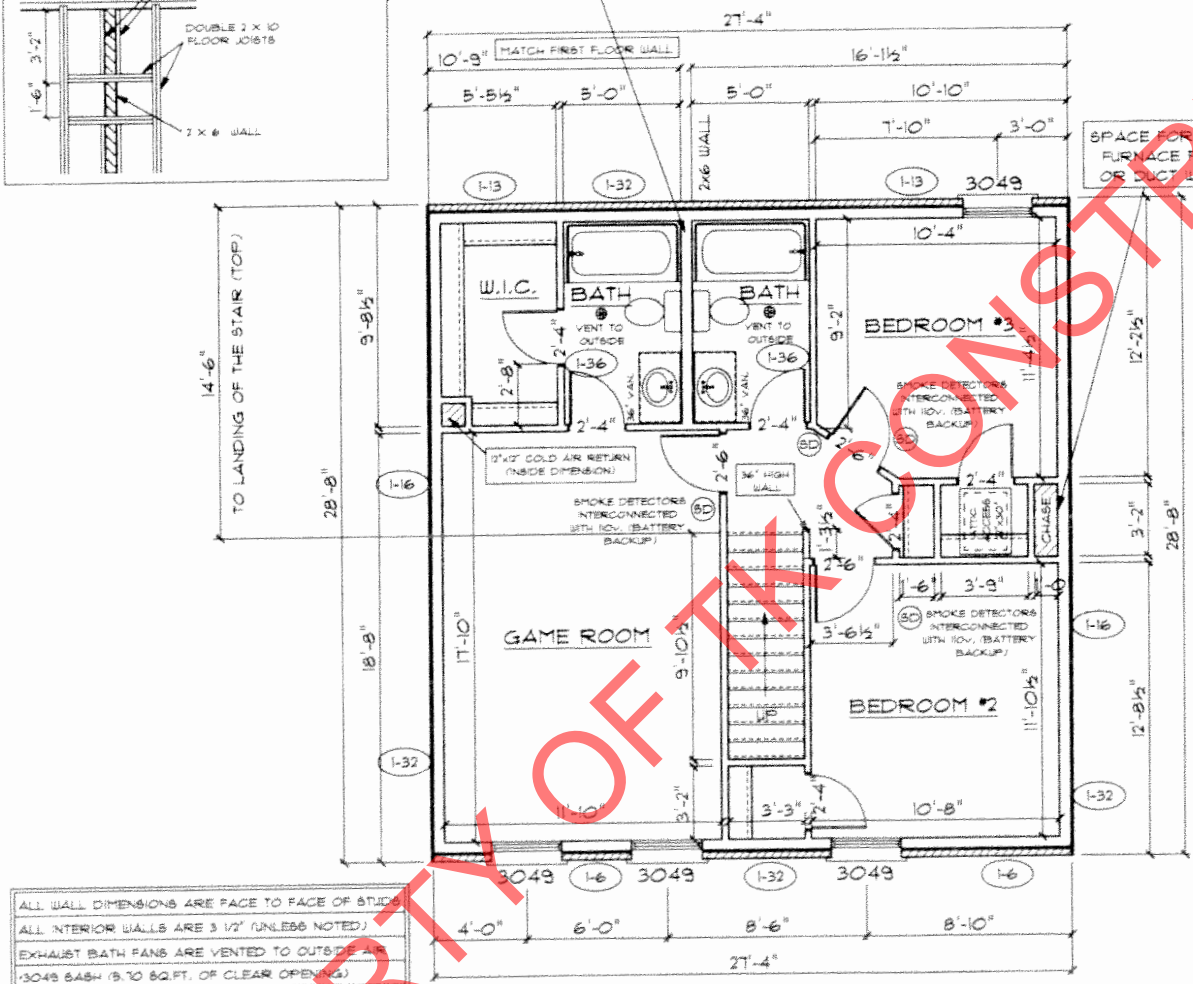

ALL WALL DIMENSIONS ARE FACE TO FACE OF STUDY  
 ALL INTERIOR WALLS ARE 3/2" (UNLESS NOTED)  
 EXHAUST BATH FANS ARE VENTED TO OUTSIDE  
 (3049 BASH (8.70 SQ.FT. OF CLEAR OPENING)  
 ALL BRICK LAYOUT MEASUREMENTS ARE 4"

SECOND FLOOR PLAN

FIRST FLOOR SQ.FT.	1,588
SECOND FLOOR SQ.FT.	788
TOTAL LIVING SQ.FT.	2,376
GARAGE	471
TOTAL SQ.FT.	2,847
EXCLUDING FRONT PORCH	160
EXCLUDING REAR PORCH	288

ANDERSEN WINDOW SCHEDULE  
 - 200 SERIES -

ANDERSEN MODEL NO.	R.O. SIZE
3030	36" x 36"
3040	36" x 48"
3049*	36" x 57"
3056*	36" x 66"
3060*	36" x 72"
3049 MULL*	73" x 57"
3056 MULL*	73" x 66"
3060 MULL*	73" x 72"

- ANDERSEN SLIDING DOOR  
R.O. 72 3/4" x 82 1/8"
- 3'-0" FRONT DOOR  
R.O. 38 3/8" x 82 1/2"
- 3'-0" FRONT DOOR WITH (1) SIDELITE  
R.O. 51 7/8" x 82 1/2"
- 3'-0" FRONT DOOR WITH (2) SIDELITES  
R.O. 65 3/8" x 82 1/2"
- R.O. FOR BI-FOLD DOORS USING DRYWALL  
JAMB FACING • 1 1/4" • DOOR SIZE x (81 1/2")
- R.O. FOR BYPASS DOORS USING DRYWALL  
JAMB FACING MAKE SAME AS BOTH DOORS  
ADDED TOGETHER
- ALL INTERIOR DOORS  
SIZE • 2' TO WIDTH x 82 1/2" HIGH
- R.O. POCKET DOOR  
(2x DOOR WIDTH + 1") x 85" HIGH

\* - DENOTES OPENING MEETS  
 EGRESS REQUIREMENTS

TK CONSTRUCTORS JACKSON

DATE: June 16, 2015  
 JOB NO.: 210-15-0454

ADDENDUM 1  
 08:05 AM  
 DRAWING BY: SES  
 1/8" = 1'

PAGE NO.: 50

*Handwritten initials/signature*