

HAMPTON STANDARD OPTIONS
9'-0" FIRST FLOOR CEILING HEIGHT
DIRECT VENT FIREPLACE
QUOIN CORNERS
8/12 PITCH HIP ROOF
6CHROCK RAISED PANEL OAK CABINETS
42" WALL CABINETS
TRAY CEILING IN MASTER BEDROOM
COVERED REAR PORCH
3RD CAR GARAGE
LEVEL 2 BETTER CARPET AND PAD

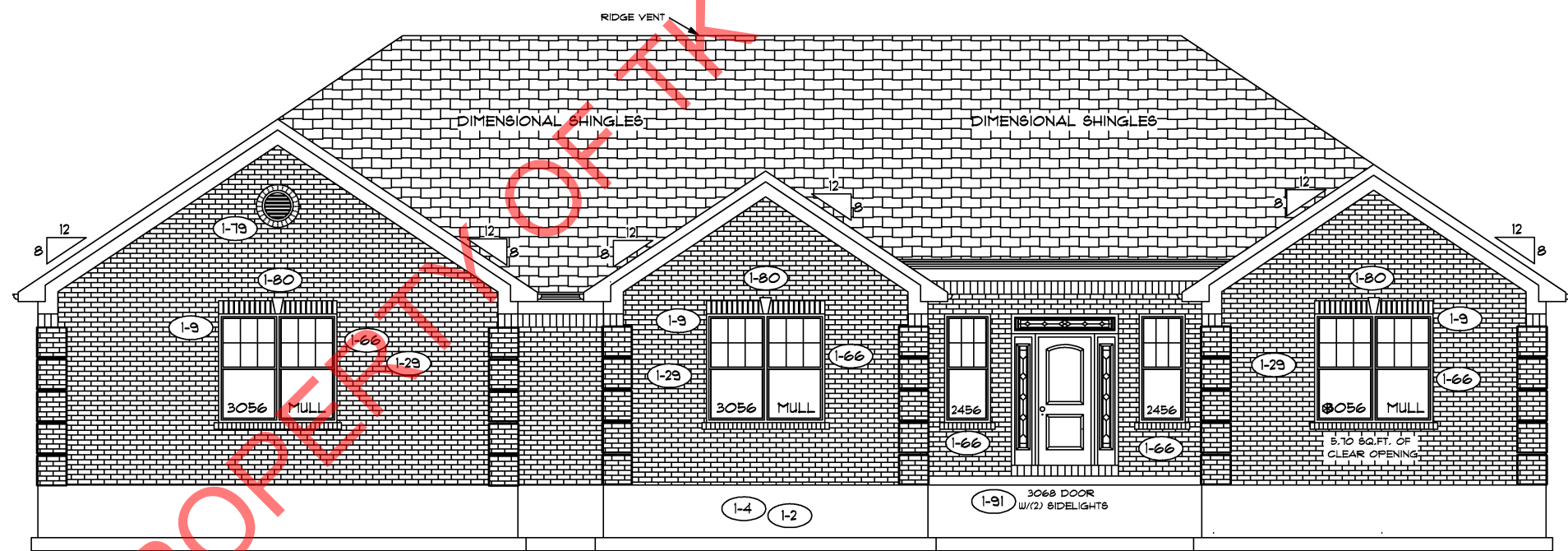

REAR ELEVATION



FRONT ELEVATION

PROPERTY OF TK CONSTRUCTORS, INC

PAGE NO.: 10

ADDENDUM 1,4,5

VER: 09:05 AM

DRAWING BY: SES

1/8" = 1'

DATE: June 01, 2015

JOB NO.: 210-15-0533

TK CONSTRUCTORS

HAMPTON



PURE WHITE PAINT FOR WALLS, CEILING, TRIM, AND DOORS  
5-8

FLOOR PLAN

TOTAL LIVING SQ.FT.	2,783
GARAGE	1,036
TOTAL SQ.FT.	3,819
EXCLUDING PORCH	62

ANDERSEN WINDOW SCHEDULE - 200 SERIES -

ANDERSEN MODEL NO.	R.O. SIZE
3030	36" x 36"
3040	36" x 48"
3049*	36" x 51"
3056*	36" x 66"
3060*	36" x 72"
3049 MULL*	73" x 51"
3056 MULL*	73" x 66"
3060 MULL*	73" x 72"

ANDERSEN SLIDING DOOR R.O. T2 3/4" x 82 1/8"
3'-0" FRONT DOOR R.O. 38 3/8" x 82 1/2"
3'-0" FRONT DOOR WITH (1) SIDELITE R.O. 51 1/8" x 82 1/2"
3'-0" FRONT DOOR WITH (2) SIDELITES R.O. 65 3/8" x 82 1/2"
R.O. FOR BI-FOLD DOORS USING DRYWALL JAMB FACING + 1 1/4" + DOOR SIZE x (81 1/2")
R.O. FOR BYPASS DOORS USING DRYWALL JAMB FACING MAKE SAME AS BOTH DOORS ADDED TOGETHER
ALL INTERIOR DOORS SIZE + 2" TO WIDTH x 82 1/2" HIGH
R.O. POCKET DOOR (2x DOOR WIDTH + 1") x 85" HIGH

\* - DENOTES OPENING MEETS EGRESS REQUIREMENTS

9'-0" FIRST FLOOR CEILING HEIGHT

INCLUDES:

1. 4 1/4" BASEBOARDS IN LIEU OF 3 1/4"
2. 3060 WINDOWS IN LIEU OF 3056 WINDOWS
3. 3056 WINDOWS IN LIEU OF 3049 WINDOWS
4. DRYWALL WRAPPED OPENINGS 12" TALLER
5. 30" KITCHEN CABINETS STANDARD
6. 16'x1' GARAGE DOOR STANDARD

