

HAMPTON STANDARD OPTIONS

- 9'-0" FIRST FLOOR CEILING HEIGHT
- DIRECT VENT FIREPLACE
- QUON CORNERS
- 8/12 FITCH HIP ROOF
- SCHROCK RAISED PANEL OAK CABINETS
- 42" WALL CABINETS
- TRAY CEILING IN MASTER BEDROOM
- COVERED REAR PORCH
- 3RD CAR GARAGE
- LEVEL 2 BETTER CARPET AND PAD

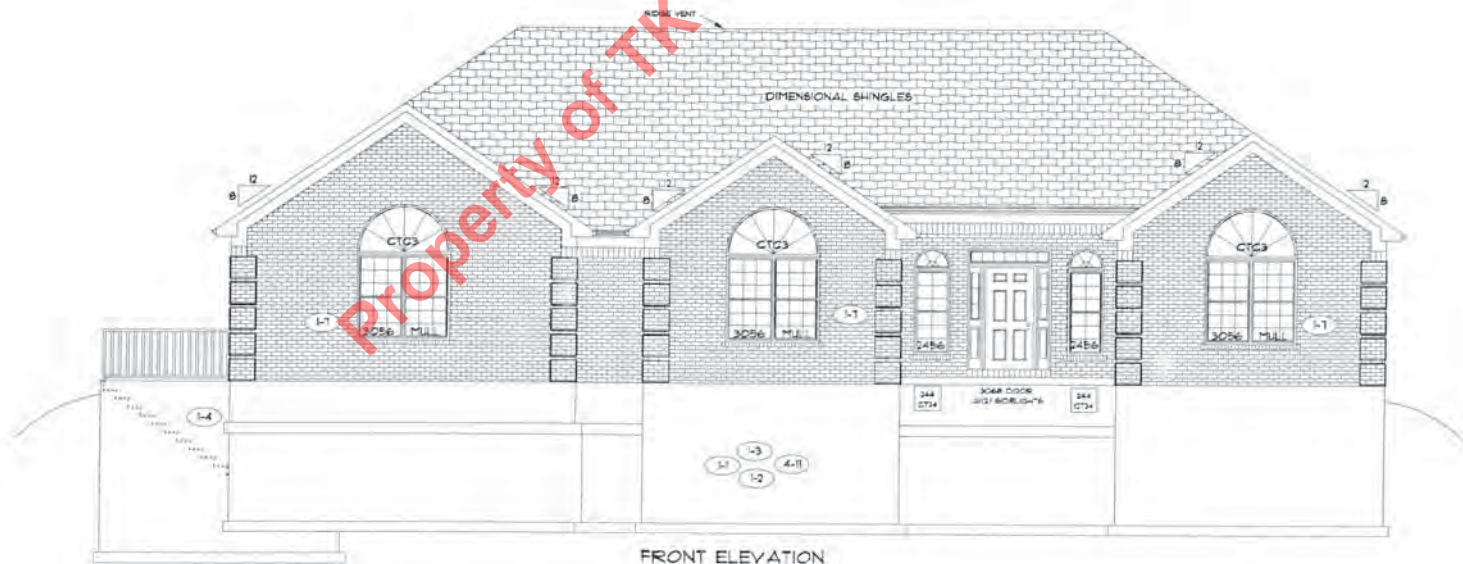

REAR ELEVATION



FRONT ELEVATION



FLOOR PLAN

TOTAL LIVING SQ.FT.	2,631
GARAGE	890
TOTAL SQ.FT.	3,521
EXCLUDING FRONT PORCH	62
EXCLUDING REAR PORCH	208

ANDERSEN WINDOW SCHEDULE
- 200 SERIES -

ANDERSEN MODEL NO.	R.O. SIZE
3030	36" x 36"
3040	36" x 48"
3049*	36" x 57"
3056*	36" x 66"
3060*	36" x 72"
3049 MULL*	13" x 57"
3056 MULL*	13" x 66"
3060 MULL*	13" x 72"

- ANDERSEN SLIDING DOOR
R.O. 72 3/4" x 82 1/8"
- 3'-0" FRONT DOOR
R.O. 36 3/8" x 82 1/2"
- 3'-0" FRONT DOOR WITH (1) SIDELITE
R.O. 51 7/8" x 82 1/2"
- 3'-0" FRONT DOOR WITH (2) SIDELITES
R.O. 65 3/8" x 82 1/2"
- R.O. FOR BIFOLD DOORS USING DRYWALL
JAMB FACING = 1/4" + DOOR SIZE
- R.O. FOR BYPASS DOORS USING DRYWALL
JAMB FACING MAKE SAME AS BOTH DOORS
ADDED TOGETHER
- ALL INTERIOR DOORS
SIZE = 2" TO WIDTH x 82 1/2" HIGH
- R.O. POCKET DOOR
1/2X DOOR WIDTH + 1/2" x 85" HIGH

* - DENOTES OPENING MEETS
EGRESS REQUIREMENTS

9'-0" FIRST FLOOR
CEILING HEIGHT

- INCLUDES:
- 4 1/4" BASEBOARDS IN LIEU OF 3 1/4"
 - 3060 WINDOWS IN LIEU OF 3056 WINDOWS
 - 3056 WINDOWS IN LIEU OF 3049 WINDOWS
 - DRYWALL WRAPPED OPENINGS 12" TALLER
 - 42" KITCHEN CABINETS STANDARD
 - 8'-0" TALL GARAGE DOORS

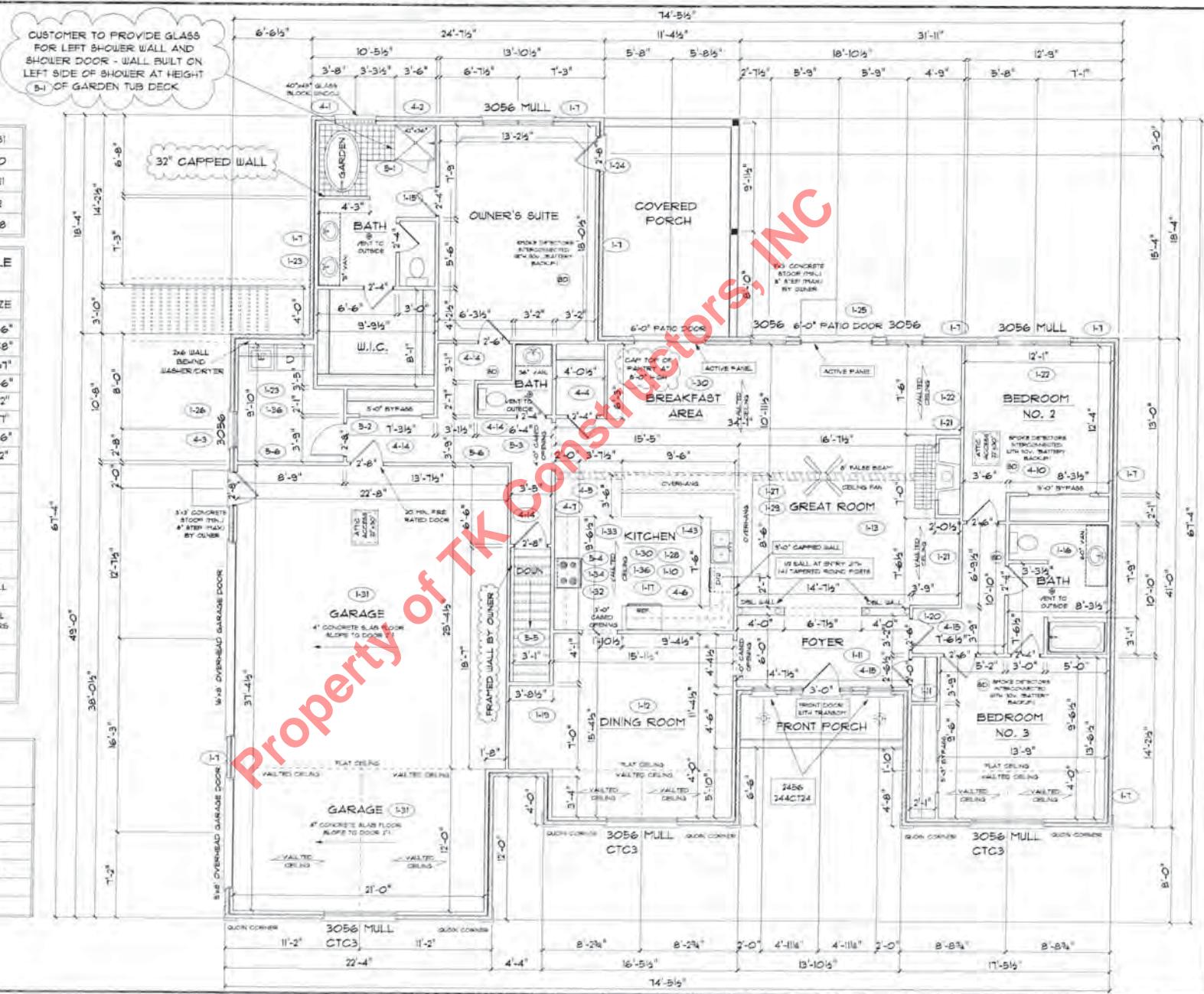

CUSTOMER TO PROVIDE GLASS
FOR LEFT SHOWER WALL AND
SHOWER DOOR - WALL BUILT ON
LEFT SIDE OF SHOWER AT HEIGHT
5-1" OF GARDEN TUB DECK

Property of TK Constructors, Inc

<p>TK CONSTRUCTORS HAMPTON</p>	<p>DATE: April 12, 2012</p> <p>MODEL: APPENDIX 1.4.5</p> <p>VER: R2508</p> <p>DRAWING BY: SES</p> <p>SCALE: 1/8" = 1'-0"</p> <p>PAGE NO.: 3B</p> <p>JOB NO.: 112-12-0096</p>
------------------------------------	--