

Original marked up for P.O.'s
3-3-16

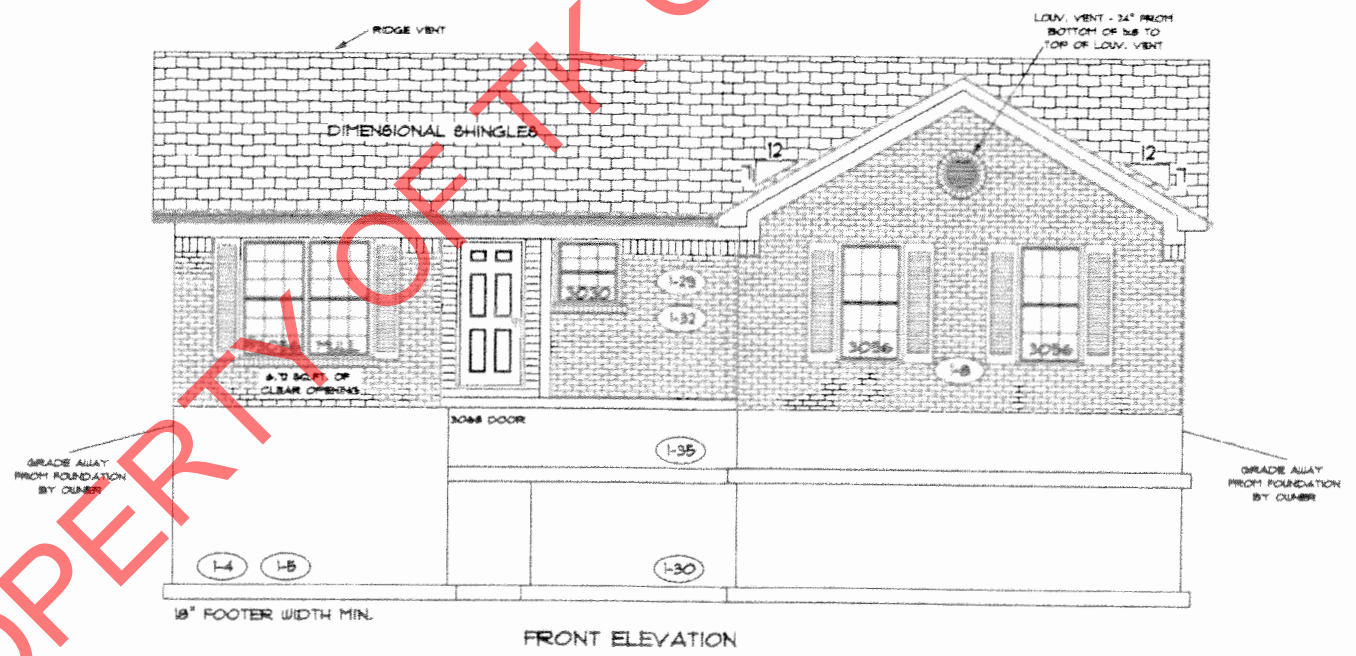
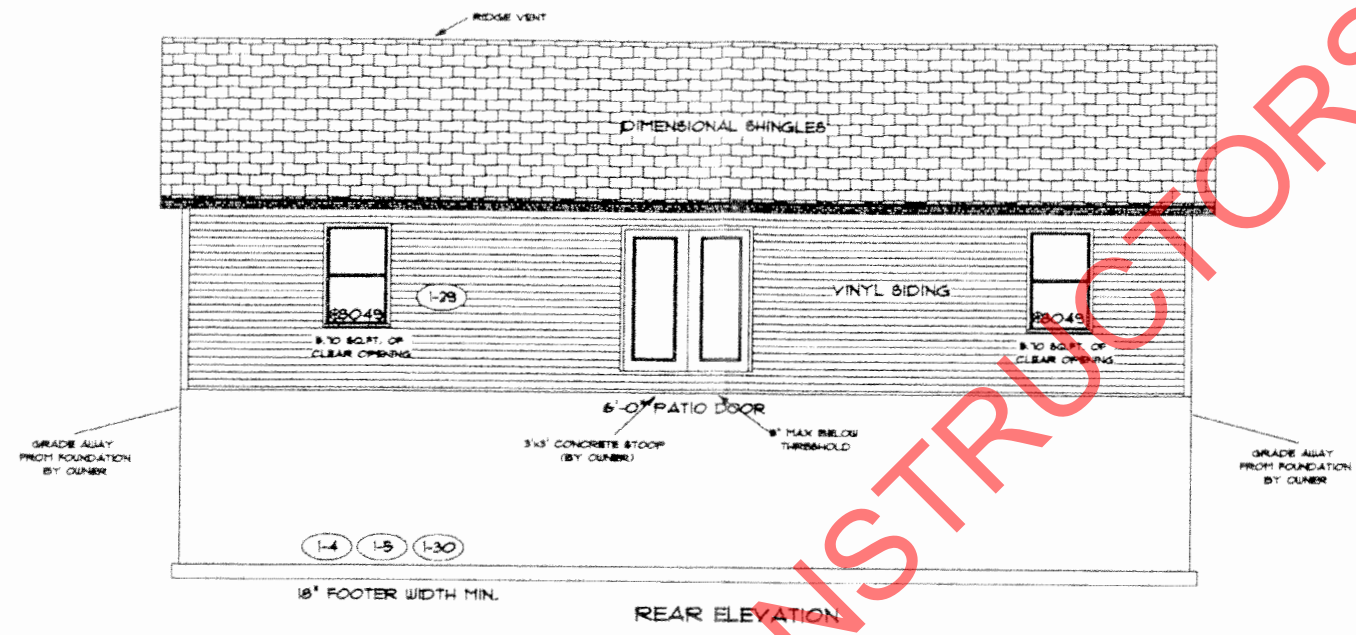

PROPERTY OF TK CONSTRUCTORS, INC

PAGE NO.: **1B**

ADDENDUM 1
VER. 09-03 AM
DRAWING BY: GW
1/8" = 1'

DATE: December 10, 2015

JOB NO.: 212-15-0248

TK CONSTRUCTORS
GULFPORT

Handwritten initials/signature

FLOOR PLAN

Total Living Sq.ft.	1,412
Garage	433
Total Sq.ft.	1,845
Excluding Porch	78

ANDERSEN WINDOWS	
MODEL	R.O. SIZE
3030	36" x 36"
3040	36" x 48"
3049	36" x 51"
3056	36" x 66"
3060	36" x 72"
3049 MULL	73" x 51"
3056 MULL	73" x 66"
3060 MULL	73" x 72"
ANDERSEN SLIDING DOOR R.O. 12 3/4" x 82 1/8"	
3/0 FRONT DOOR R.O. 3'-2 1/2" x 82 1/2"	
3/0 FRONT DOOR WITH (1) SIDE LIGHT R.O. 4'-3 1/2" x 82"	
3/0 FRONT DOOR WITH (2) SIDE LIGHTS R.O. 5'-5" x 82"	
R.O. FOR BYFOLD DOORS USING DRY-WALL JAMB FACING IS 1 1/4" DOOR SIZE	
R.O. FOR BYPASS DOORS USING DRYWALL JAMB FACING MAKE SAME AS BOTH DOORS ADDED TOGETHER	
ALL INTERIOR DOORS SIZE + 2" TO WIDTH x 82 1/2" HIGH	
R.O. POCKET DOOR - (2x DOOR WIDTH + 1") x 85" HIGH	

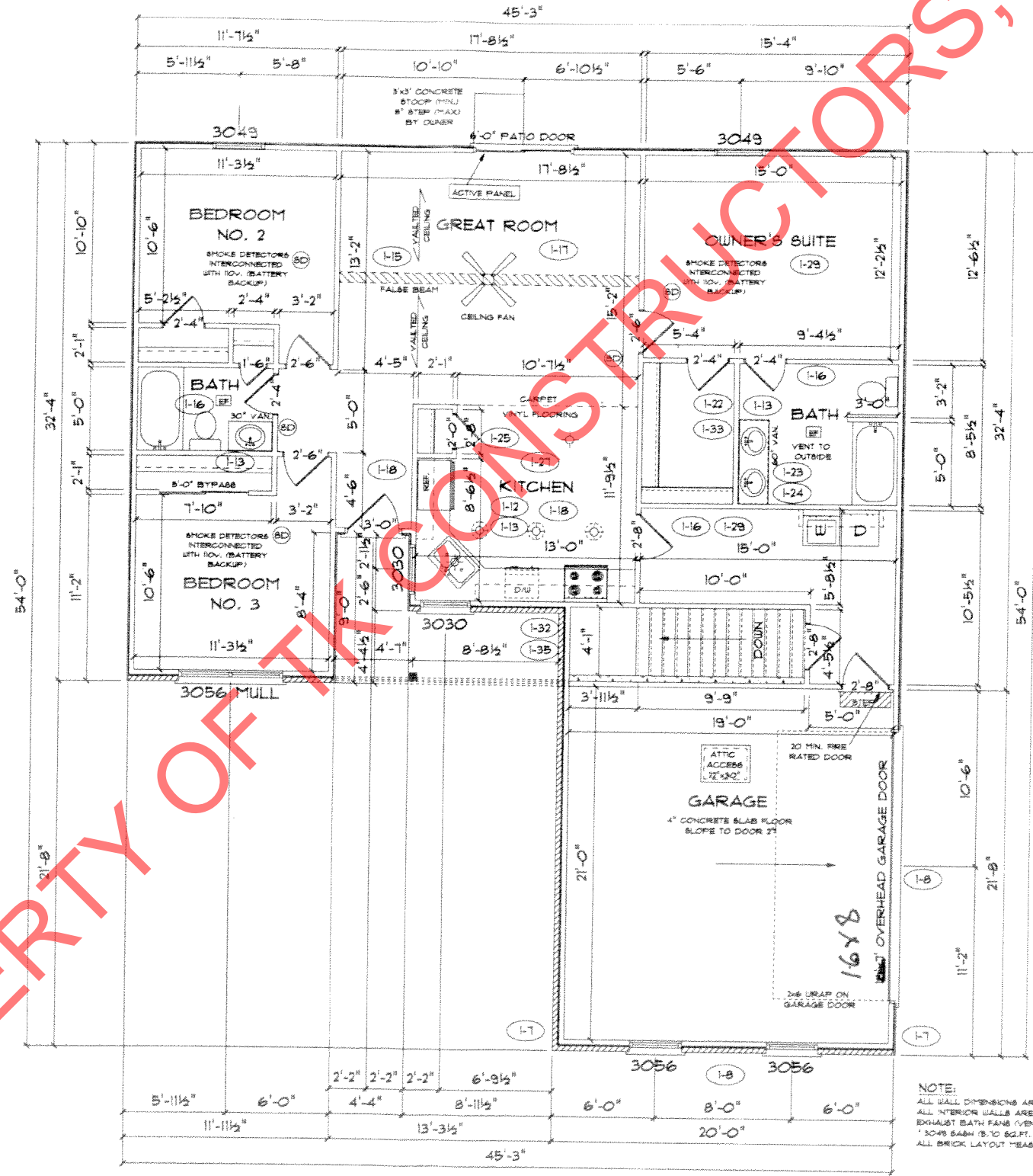

NOTE:
 ALL WALL DIMENSIONS ARE FACE TO FACE OF STUDS
 ALL INTERIOR WALLS ARE 3/2" (UNLESS NOTED)
 EXHAUST BATH FANS (VENT TO OUTSIDE AIR)
 * 3049 BATH IS 10 SQ.FT. OF CLEAR OPENING
 ALL BRICK LAYOUT MEASUREMENTS ARE 4 INCHES

Handwritten initials/signature

<h1 style="margin: 0;">TK CONSTRUCTORS</h1> <h2 style="margin: 0;">GULFPORT</h2>	DATE: December 10, 2015 JOB NO.: 212-15-0248
	ADDENDUM 1 VER: 09:44 AM DRAWING BY: GW 1/8" = 1'
PAGE NO.: 3B	