

marked up. 12-16-14

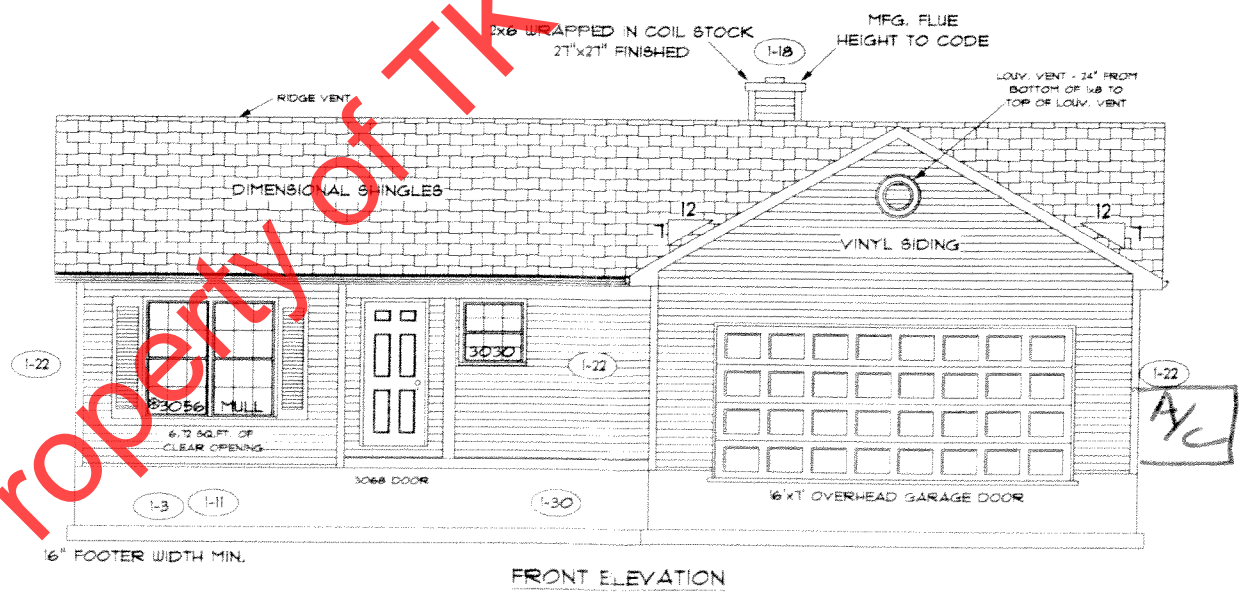
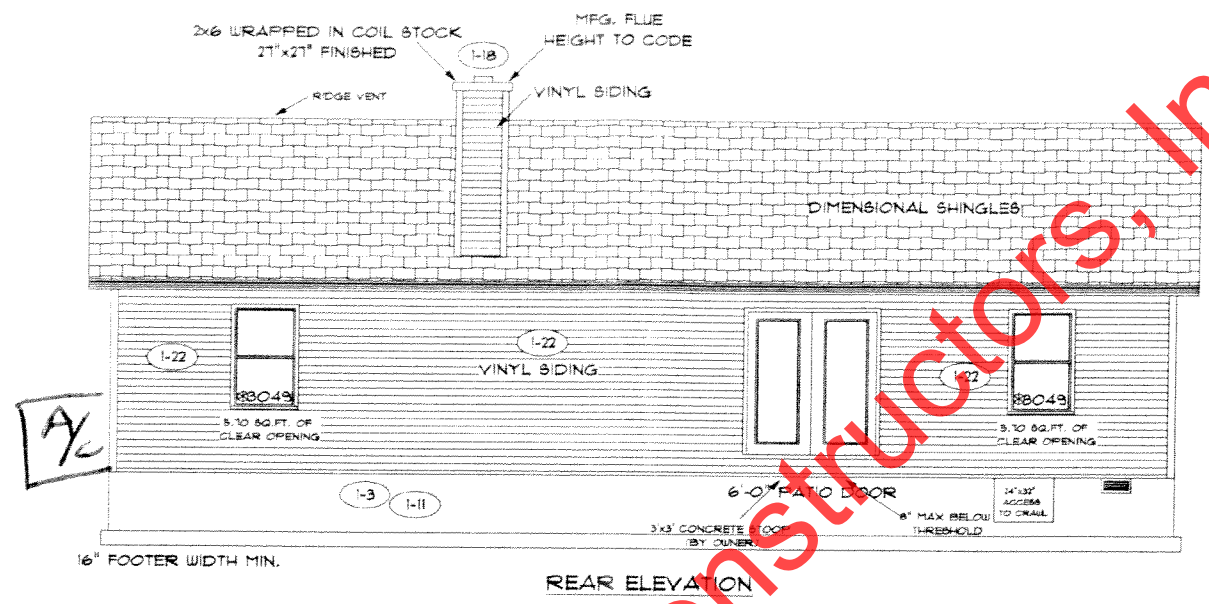

BD BD

Property of TK Constructors, Inc.

ADDENDUM 1	PAGE NO. 10
VER: 10:55 AM	
DRAWING BY: SES	
1/8" = 1'	
TK CONSTRUCTORS	
DATE: November 04, 2014	
JOB NO.: 210-15-0527	
TK CONSTRUCTORS GULFPORT	

FLOOR PLAN

TOTAL LIVING SQ.FT.	1,337
GARAGE	426
TOTAL SQ.FT.	1,763
EXCLUDING PORCH	78

ANDERSEN WINDOW SCHEDULE  
- 200 SERIES -

ANDERSEN MODEL NO.	R.O. SIZE
3030	36" x 36"
3040	36" x 48"
3049*	36" x 57"
3056*	36" x 66"
3060*	36" x 72"
3049 MULL*	73" x 57"
3056 MULL*	73" x 66"
3060 MULL*	73" x 72"
ANDERSEN SLIDING DOOR R.O. 72 3/4" x 82 1/8"	
3'-0" FRONT DOOR R.O. 38 3/8" x 82 1/2"	
3'-0" FRONT DOOR WITH (1) SIDELITE R.O. 51 1/8" x 82 1/2"	
3'-0" FRONT DOOR WITH (2) SIDELITES R.O. 65 3/8" x 82 1/2"	
R.O. FOR BI-FOLD DOORS USING DRYWALL JAMB FACING = 1 1/4" + DOOR SIZE x (81 1/2")	
R.O. FOR BYPASS DOORS USING DRYWALL JAMB FACING MAKE SAME AS BOTH DOORS ADDED TOGETHER	
ALL INTERIOR DOORS SIZE = 2" TO WIDTH x 82 1/2" HIGH	
R.O. POCKET DOOR (2x DOOR WIDTH + 1") x 85" HIGH	

\* - DENOTES OPENING MEETS  
EGRESS REQUIREMENTS

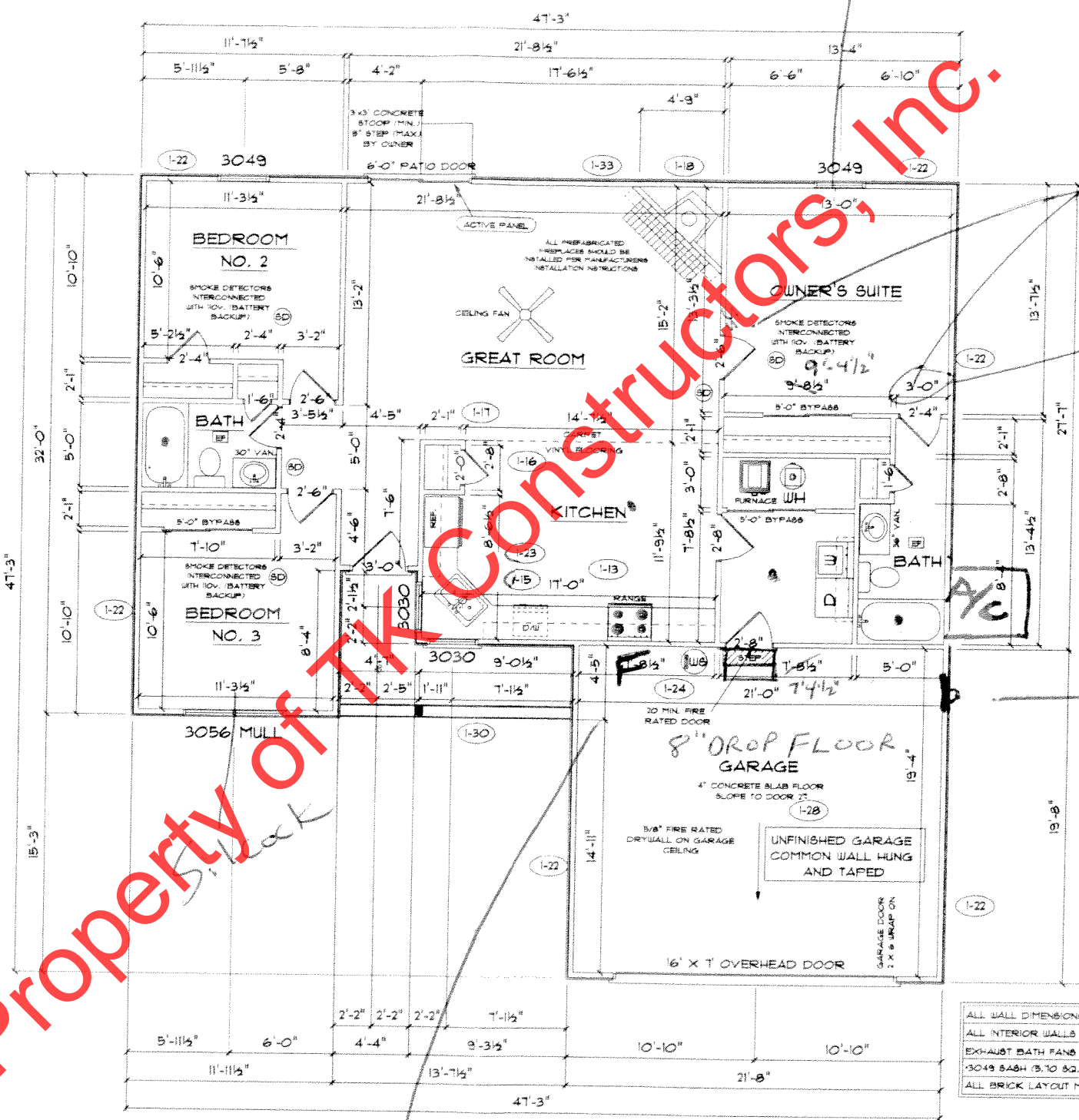

ALL WALL DIMENSIONS ARE FACE TO FACE OF STUDS  
ALL INTERIOR WALLS ARE 3/2" (UNLESS NOTED)  
EXHAUST BATH FANS ARE VENTED TO OUTSIDE AIR  
\*3049 SASH (8.10 SQ.FT. OF CLEAR OPENING)  
ALL BRICK LAYOUT MEASUREMENTS ARE 4"

2'8" door for Bath (Bed + Bathroom).  
Increase hallway width to 3'-4" (to accommodate 2/8 Right Hand Door).  
Electric PANEL

Freezer  
PLUG CENTERED  
Between Wall & WS.

ADD BR

TK CONSTRUCTORS  
GULFPORT

DATE: November 04, 2014  
JOB NO.: 210-15-0527

ADDENDUM 1  
VER: 09/41 AM  
DRAWING BY: SES  
1/8" = 1'

PAGE NO.: 30