

marked up For P.O.'s  
3-7-16



NOTE: STOOPS, STEPS, APRON AND DRIVE BY OWNER

FRONT ELEVATION

8' FOOTER WIDTH MIN. 6" SIZE

PROPERTY OF TK CONSTRUCTORS, INC

PAGE NO.:	1B
ADDENDUM 1, 4	
VER: 09:13 AM	
DRAWING BY: GW	
1/8" = 1'	
DATE: March 01, 2016	
JOB NO: 210-16-0308	
TK CONSTRUCTORS	
JACKSON	

FIRST FLOOR PLAN

ANDERSEN WINDOW SCHEDULE - 200 SERIES -	
ANDERSEN MODEL NO.	R.O. SIZE
3030	36" x 36"
3040	36" x 48"
3049*	36" x 51"
3056*	36" x 66"
3060*	36" x 72"
3049 MULL*	73" x 51"
3056 MULL*	73" x 66"
3060 MULL*	73" x 72"
ANDERSEN SLIDING DOOR R.O. 72 3/4" x 82 1/8"	
3'-0" FRONT DOOR R.O. 38 3/8" x 82 1/2"	
3'-0" FRONT DOOR WITH (1) SIDELITE R.O. 51 1/8" x 82 1/2"	
3'-0" FRONT DOOR WITH (2) SIDELITES R.O. 65 3/8" x 82 1/2"	
R.O. FOR BI-FOLD DOORS USING DRYWALL JAMB FACING = 1 1/4" + DOOR SIZE x (81 1/2")	
R.O. FOR BYPASS DOORS USING DRYWALL JAMB FACING MAKE SAME AS BOTH DOORS ADDED TOGETHER	
ALL INTERIOR DOORS SIZE x 2" TO WIDTH x 82 1/2" HIGH	
R.O. POCKET DOOR (2x DOOR WIDTH + 1") x 85" HIGH	

\* - DENOTES OPENING MEETS  
EGRESS REQUIREMENTS

ALL WALL DIMENSIONS ARE FACE TO FACE OF STUDS  
ALL INTERIOR WALLS ARE 3 1/2" (UNLESS NOTED)  
EXHAUST BATH FANS ARE VENTED TO OUTSIDE AIR  
3049 6ASH (5' TO 80. FT. OF CLEAR OPENING)  
ALL BRICK LAYOUT MEASUREMENTS ARE 4"

1-48 TERMITE PROTECTION

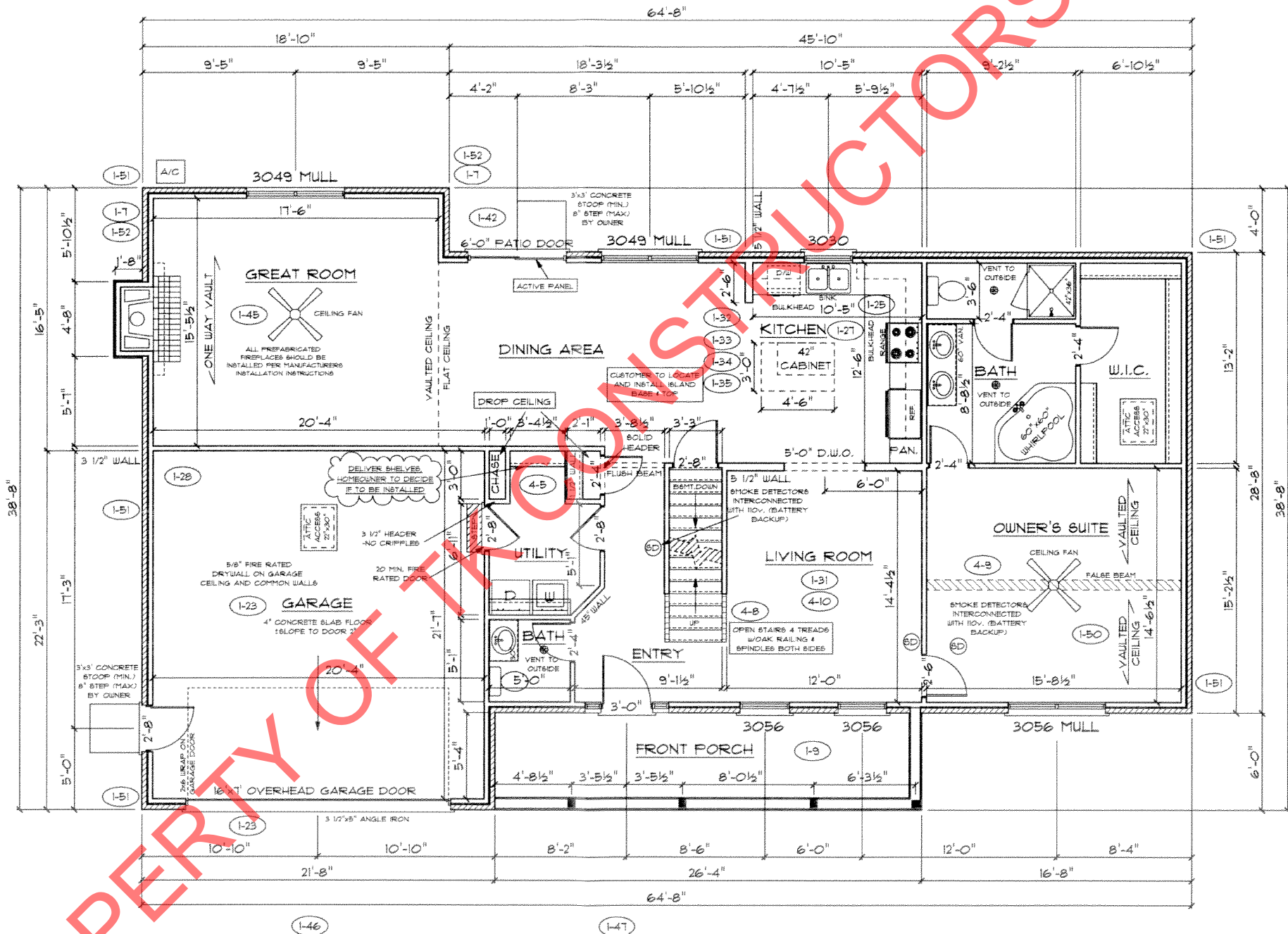

PROPERTY OF TK CONSTRUCTORS, INC

<h1 style="margin: 0;">TK CONSTRUCTORS</h1> <h2 style="margin: 0;">JACKSON</h2>	<p>DATE: March 01, 2016</p> <p>JOB NO.: 210-16-0308</p>
	<p>ADDENDUM 1,4</p> <p>VER: 09:14 AM</p> <p>DRAWING BY: GW</p> <p>1/8" = 1'</p>
<p>PAGE NO.: <b>4B</b></p>	

SECOND FLOOR PLAN

1,594	FIRST FLOOR SQ.FT.
783	SECOND FLOOR SQ.FT.
2,377	TOTAL LIVING SQ.FT.
464	GARAGE
2,841	TOTAL SQ.FT.
158	EXCLUDING PORCH

ANDERSEN WINDOW SCHEDULE - 200 SERIES -	
R.O. SIZE	ANDERSEN MODEL NO.
36" x 36"	3030
36" x 48"	3040
36" x 57"	3049*
36" x 66"	3056*
36" x 72"	3060*
73" x 57"	3049 MULL*
73" x 66"	3056 MULL*
73" x 72"	3060 MULL*
ANDERSEN SLIDING DOOR R.O. 72 3/4" x 82 1/8"	
3'-0" FRONT DOOR R.O. 38 3/8" x 82 1/2"	
3'-0" FRONT DOOR WITH (1) SIDELITE R.O. 51 7/8" x 82 1/2"	
3'-0" FRONT DOOR WITH (2) SIDELITES R.O. 65 3/8" x 82 1/2"	
R.O. FOR BI-FOLD DOORS USING DRYWALL JAMB FACING = 1 1/4" + DOOR SIZE x (81 1/2")	
R.O. FOR BYPASS DOORS USING DRYWALL JAMB FACING MAKE SAME AS BOTH DOORS ADDED TOGETHER	
ALL INTERIOR DOORS SIZE + 2" TO WIDTH x 82 1/2" HIGH	
R.O. POCKET DOOR (2x DOOR WIDTH + 1") x 85" HIGH	

\* - DENOTES OPENING MEETS  
EGRESS REQUIREMENTS

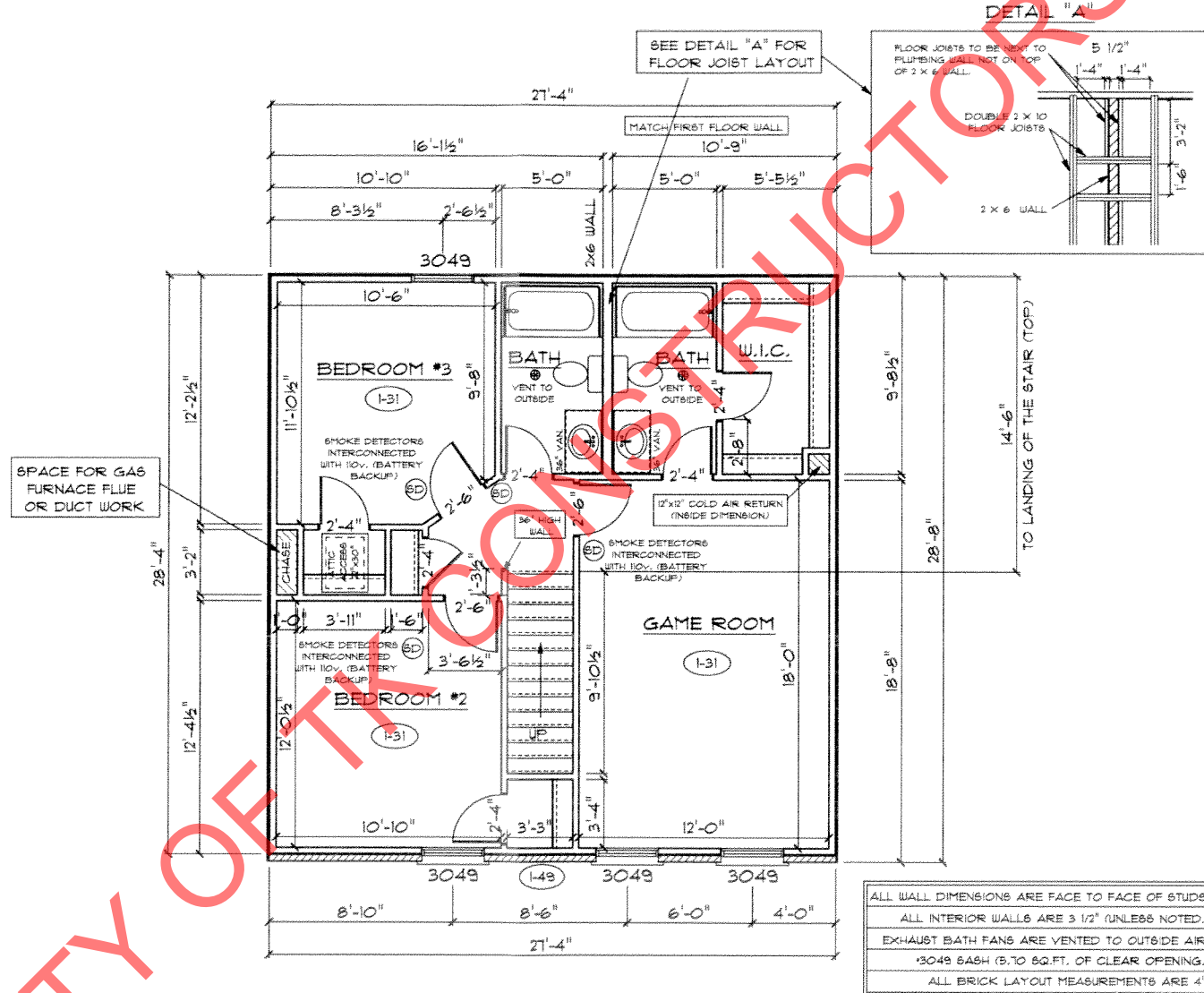

PROPERTY OF TK CONSTRUCTORS, INC

	DATE: March 01, 2016	ADDENDUM 1,4 VER: 09:14 AM DRAWING BY: GW 1/8" = 1'	PAGE NO: <span style="font-size: 24px; font-weight: bold;">5B</span>
TK CONSTRUCTORS		JACKSON	
		JOB NO.: 210-16-0308	