

Marked up

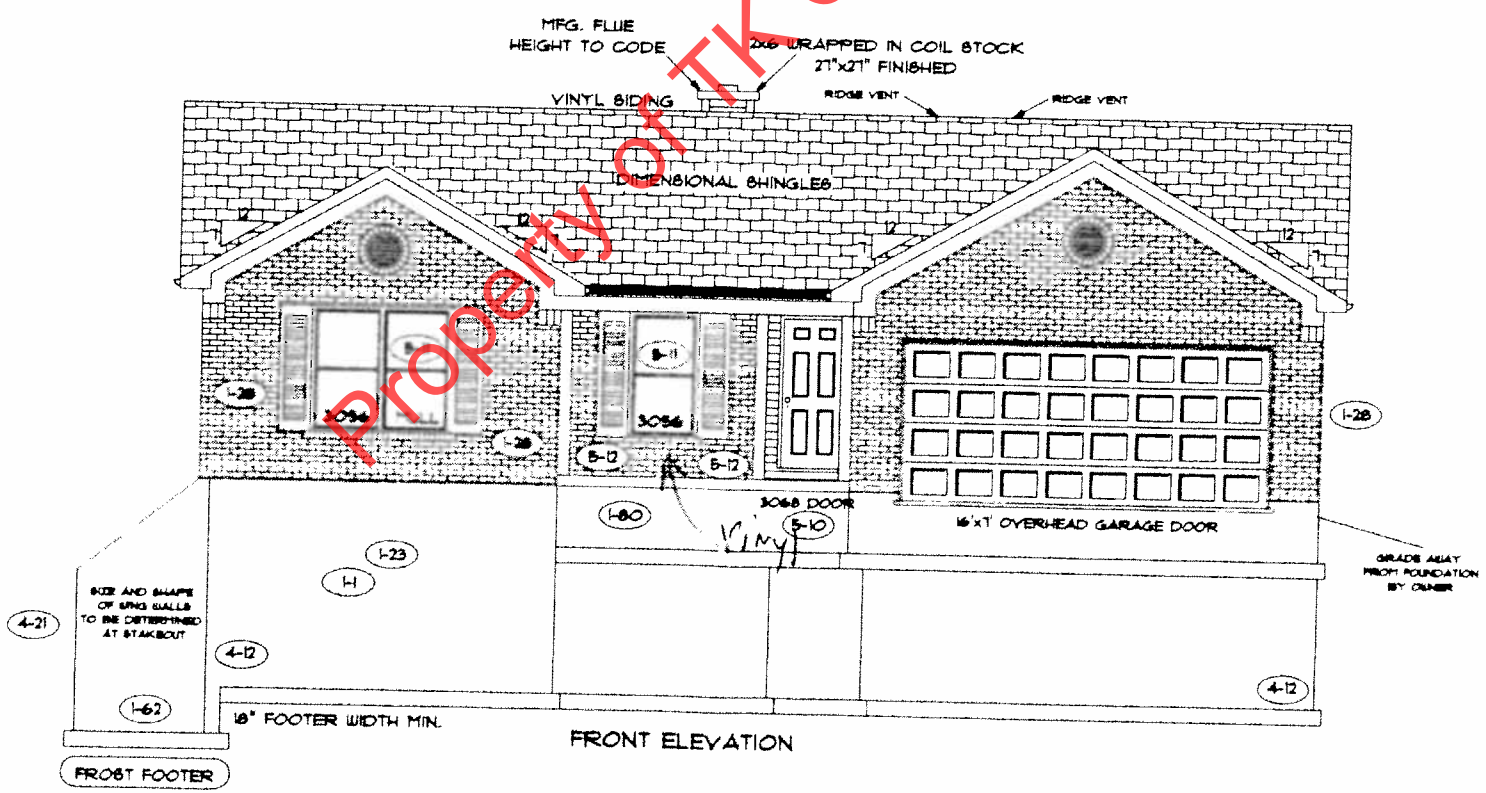

PAGE NO. 1B

ADDENDUM 1,4,5,6
VER: 11:34 AM
DRAWING BY: RLC
1/8" = 1'

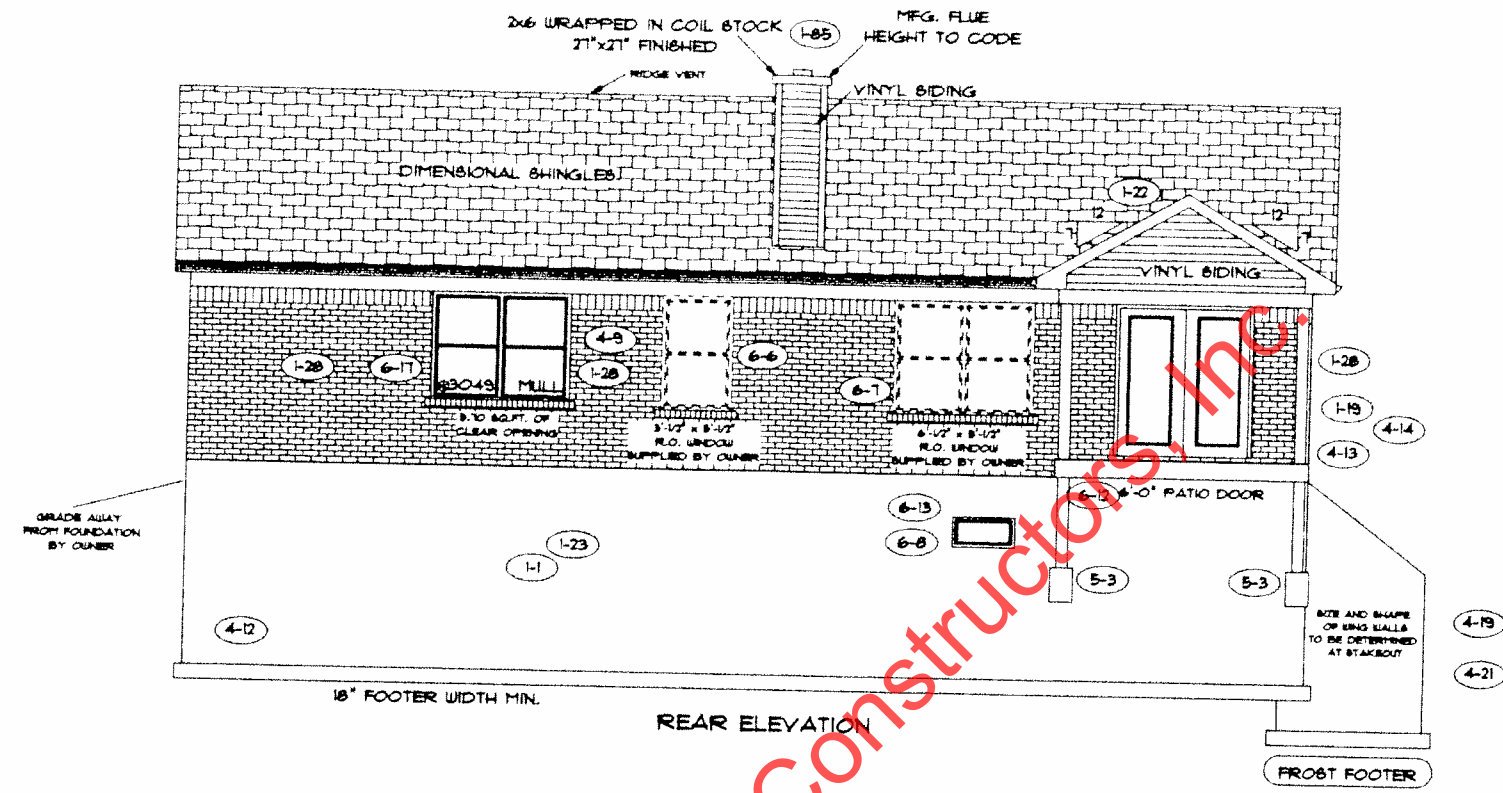
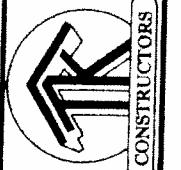

DATE: January 20, 2014

JOB NO: 113-13-0096

TK CONSTRUCTORS
GATLINBURG

ZP
1/21

FLOOR PLAN

TOTAL LIVING SQ.FT.	1,293
GARAGE	418
TOTAL SQ.FT.	1,711
EXCLUDING PORCH	95
EXCLUDING REAR DECK	110

ANDERSEN WINDOW SCHEDULE
- 200 SERIES -

ANDERSEN MODEL NO.	R.O. SIZE
3030	36" x 36"
3040	36" x 48"
3049*	36" x 57"
3056*	36" x 66"
3060*	36" x 72"
3049 MULL*	73" x 57"
3056 MULL*	73" x 66"
3060 MULL*	73" x 72"

ANDERSEN SLIDING DOOR R.O. 12 3/4" x 82 7/8"
3'-0" FRONT DOOR R.O. 36 3/8" x 82 1/2"
3'-0" FRONT DOOR WITH (1) SIDELITE R.O. 51 7/8" x 82 1/2"
3'-0" FRONT DOOR WITH (2) SIDELITES R.O. 65 3/8" x 82 1/2"
R.O. FOR BI-FOLD DOORS USING DRYWALL JAMB FACING = 1 1/4" + DOOR SIZE x (81 1/2")
R.O. FOR BYPASS DOORS USING DRYWALL JAMB FACING MAKE SAME AS BOTH DOORS ADDED TOGETHER
ALL INTERIOR DOORS SIZE + 2" TO WIDTH x 82 1/2" HIGH
R.O. POCKET DOOR (2x DOOR WIDTH + 1") x 85" HIGH

* DENOTES OPENING MEETS
EGRE86 REQUIREMENTS

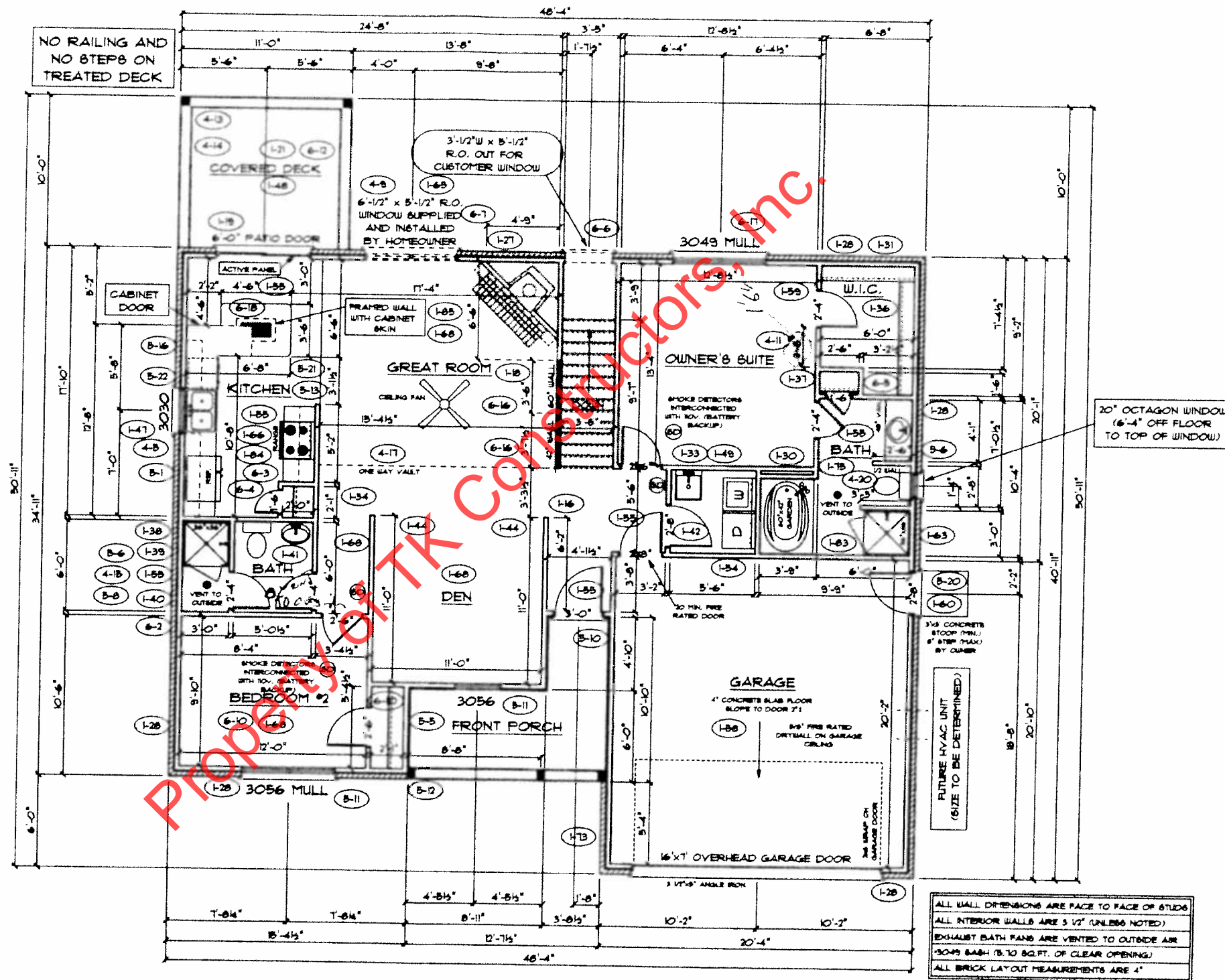

ALL WALL DIMENSIONS ARE FACE TO FACE OF STUDS
ALL INTERIOR WALLS ARE 5 1/2" (UNLESS NOTED)
EXHAUST BATH FANS ARE VENTED TO OUTSIDE AIR
3049 BATH (8.10 SQ.FT. OF CLEAR OPENING)
ALL BRICK LAYOUT MEASUREMENTS ARE 4"

ZF
RL

PAGE NO: **3B**

ADDENDUM 1,4,5,6
VER: 11:32 AM
DRAWING BY: RLC
1/8" = 1'

TK CONSTRUCTORS
 GATLINBURG

DATE: January 20, 2014
JOB NO: 113-13-0096