

marked up 6-3-15

24" overhang south side

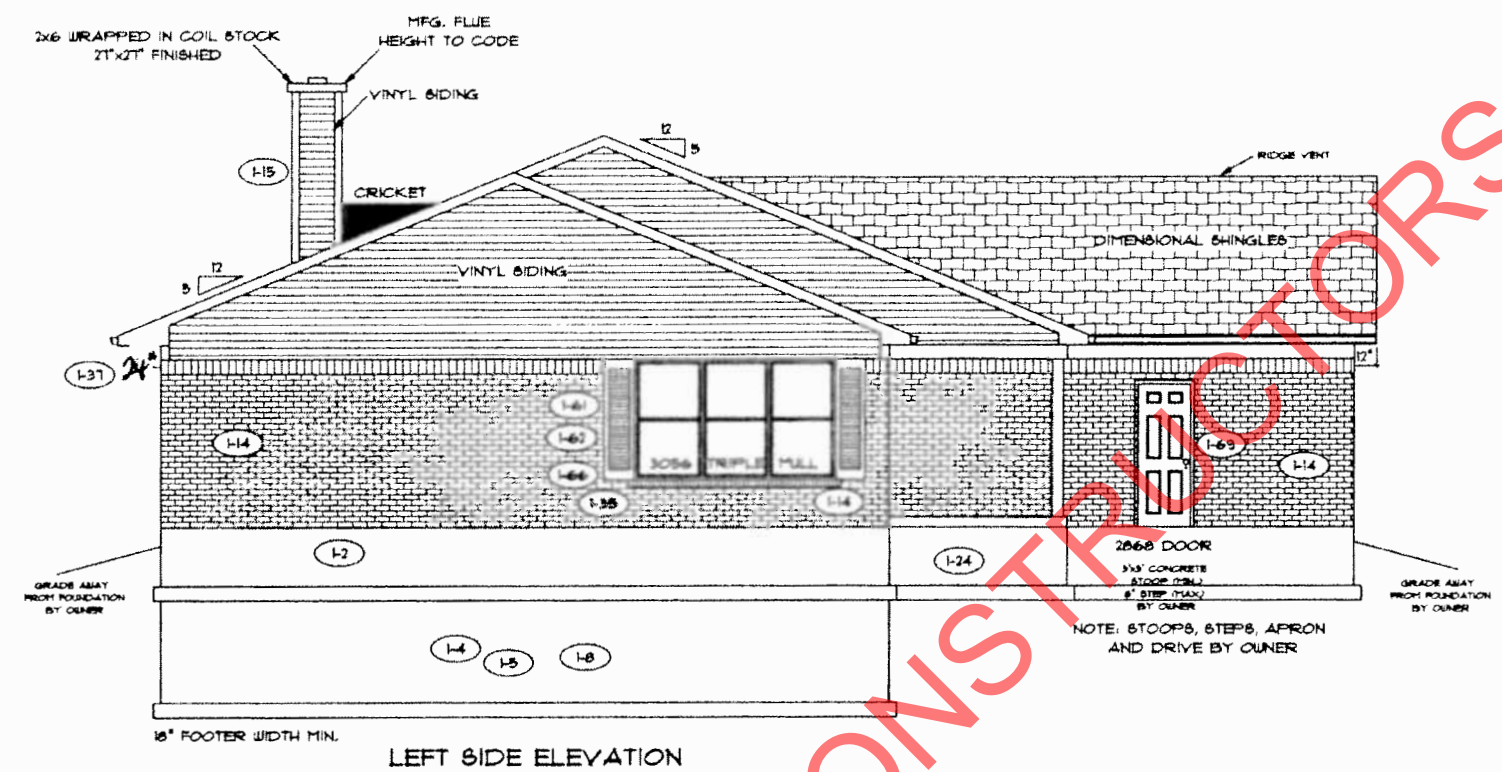

ADDENDUM 1	PAGE NO: 2B
VER: 03:26 PM	
DRAWING BY: SES	
1/8" = 1'	
 CONSTRUCTORS	
DATE: May 21, 2015	JOB NO.: 214-15-0129

**TK CONSTRUCTORS**  
**NEW ORLEANS**

*Handwritten signature*

LOW E4 PASSIVE SUN GLASS WINDOWS  
200 series  
south side

(3) 3056 mull  
(1) 3056 triple  
(1) 3056

FLOOR PLAN

TOTAL LIVING SQ.FT.	1,829
GARAGE	474
TOTAL SQ.FT.	2,303
EXCLUDING PORCH	200

ANDERSEN WINDOW SCHEDULE  
- 200 SERIES -

ANDERSEN MODEL NO.	R.O. SIZE
3030	36" x 36"
3040	36" x 48"
3049	36" x 51"
3056	36" x 66"
3060	36" x 72"
3049 MULL	73" x 51"
3056 MULL	73" x 66"
3060 MULL	73" x 72"

ANDERSEN SLIDING DOOR R.O. 72 3/4" x 82 1/8"
3'-0" FRONT DOOR R.O. 36 3/8" x 82 1/2"
3'-0" FRONT DOOR WITH (1) SIDELITE R.O. 51 7/8" x 82 1/2"
3'-0" FRONT DOOR WITH (2) SIDELITES R.O. 65 3/8" x 82 1/2"
R.O. FOR BI-FOLD DOORS USING DRYWALL JAMB FACING + 1 1/4" + DOOR SIZE x (81 1/2")
R.O. FOR BYPASS DOORS USING DRYWALL JAMB FACING MAKE SAME AS BOTH DOORS ADDED TOGETHER
ALL INTERIOR DOORS SIZE + 2" TO WIDTH x 82 1/2" HIGH
R.O. POCKET DOOR (2x DOOR WIDTH + 1") x 85" HIGH

\* - DENOTES OPENING MEETS  
EGRESS REQUIREMENTS

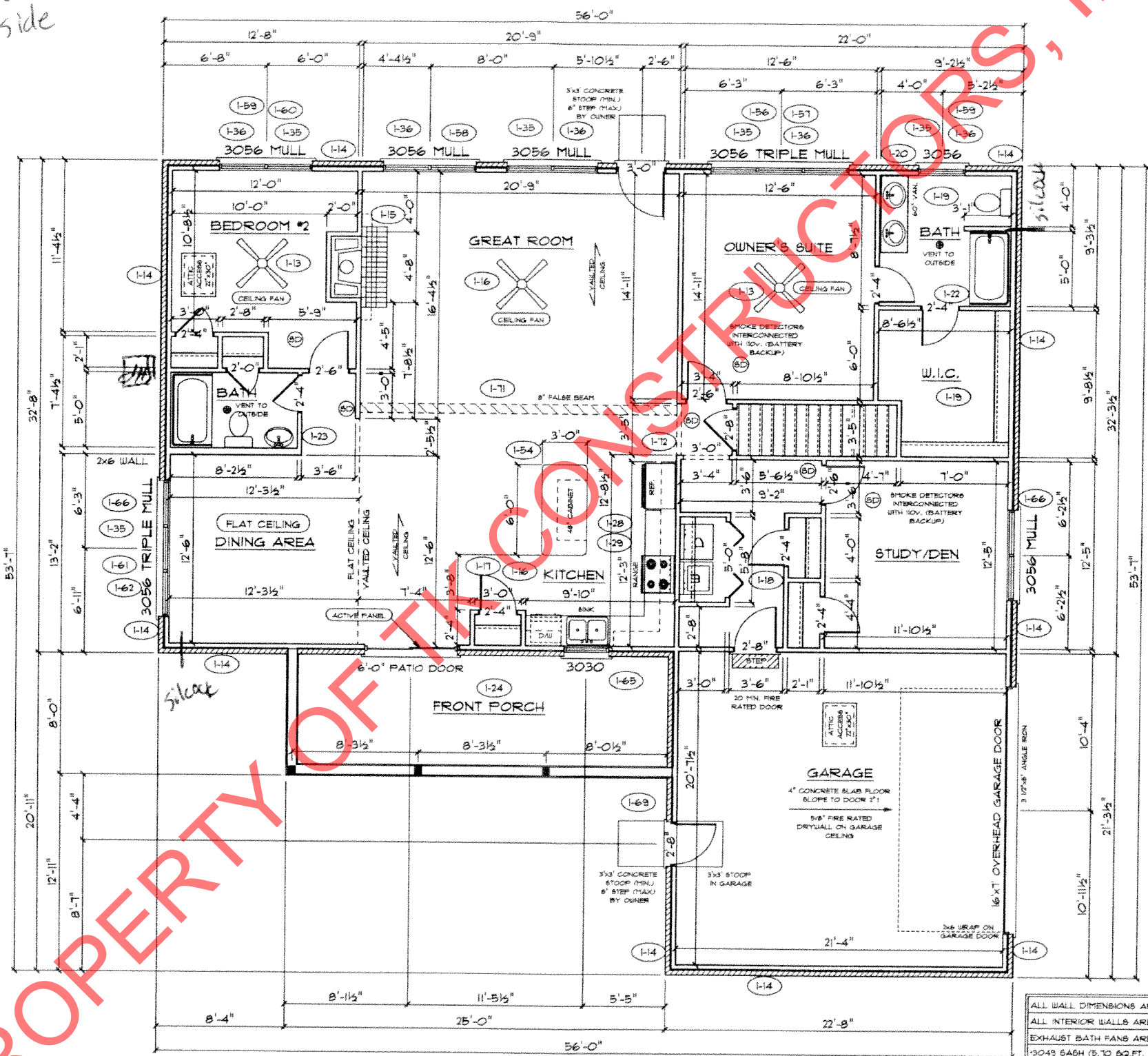

ALL WALL DIMENSIONS ARE FACE TO FACE OF STUDS  
ALL INTERIOR WALLS ARE 3 1/2" (UNLESS NOTED)  
EXHAUST BATH FANS ARE VENTED TO OUTSIDE AIR  
3049 GASH (5.10 SQ.FT. OF CLEAR OPENING)  
ALL BRICK LAYOUT MEASUREMENTS ARE 4"

PROPERTY OF TK CONSTRUCTORS, INC

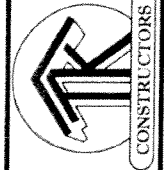

DATE: May 28, 2015

JOB NO.: 214-15-0129

TK CONSTRUCTORS  
NEW ORLEANS

*Handwritten signature*