

PROPERTY OF TK CONSTRUCTORS, INC

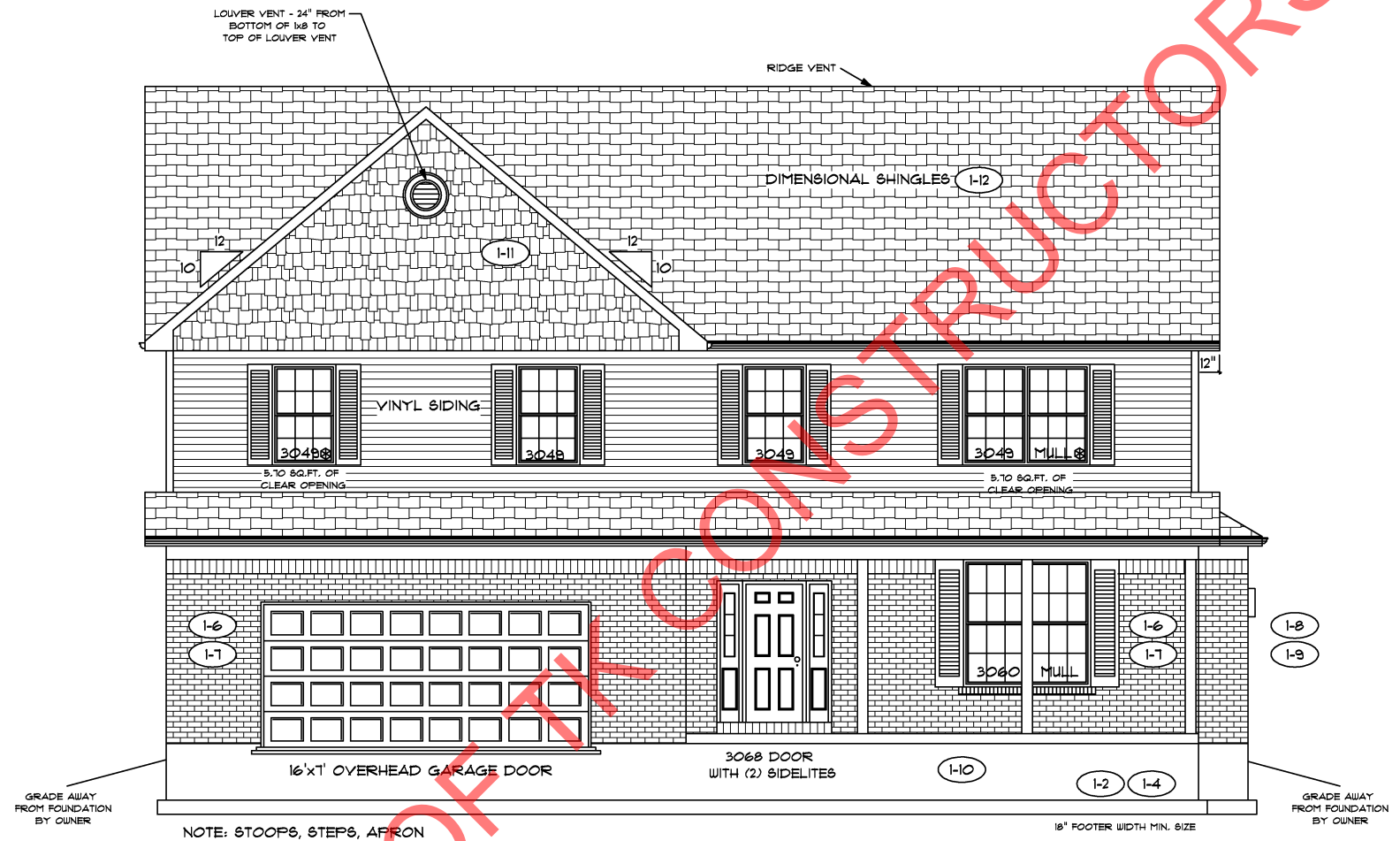

FRONT ELEVATION

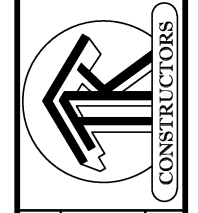

PROPERTY OF TK CONSTRUCTORS, INC

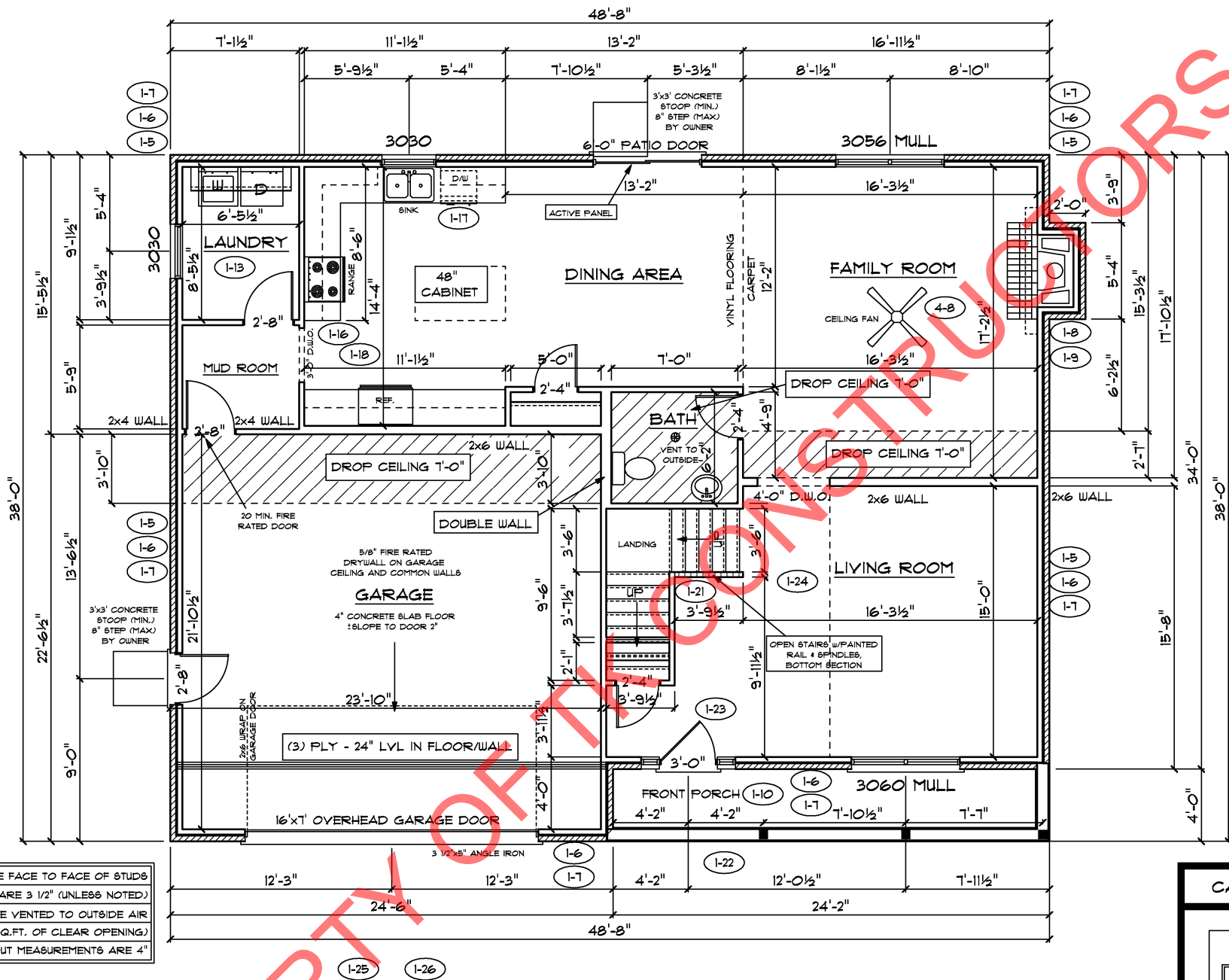

ALL WALL DIMENSIONS ARE FACE TO FACE OF STUDS
 ALL INTERIOR WALLS ARE 3/2" (UNLESS NOTED)
 EXHAUST BATH FANS ARE VENTED TO OUTSIDE AIR
 *3049 SASH (5.10 SQ.FT. OF CLEAR OPENING)
 ALL BRICK LAYOUT MEASUREMENTS ARE 4"

FIRST FLOOR PLAN

| ANDERSEN WINDOWS | |
|---|-----------|
| R.O. SIZE | MODEL |
| 36" x 36" | 3030 |
| 36" x 48" | 3040 |
| 36" x 57" | 3049 |
| 36" x 66" | 3056 |
| 36" x 72" | 3060 |
| 73" x 57" | 3049 MULL |
| 73" x 66" | 3056 MULL |
| 73" x 72" | 3060 MULL |
| ANDERSEN SLIDING DOOR R.O. T2 3/4" x B2 1/8" | |
| 3/0 FRONT DOOR R.O. 3'-2 1/2" x B2 1/2" | |
| 3/0 FRONT DOOR WITH (1) SIDE LIGHT R.O. 4'-3 1/2" x B2" | |
| 3/0 FRONT DOOR WITH (2) SIDE LIGHTS R.O. 5'-5" x B2" | |
| R.O. FOR BYFOLD DOORS USING DRY-WALL JAMB FACING IS 1 1/4" DOOR SIZE | |
| R.O. FOR BYPASS DOORS USING DRY-WALL JAMB FACING MAKE SAME AS BOTH DOORS ADDED TOGETHER | |
| ALL INTERIOR DOORS SIZE + 2" TO WIDTH x B2 1/2" HIGH | |
| R.O. POCKET DOOR - (2x DOOR WIDTH + 1") x B5" HIGH | |

1-6 9'-0" FIRST FLOOR CEILING

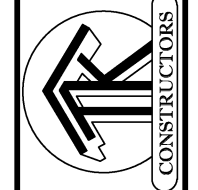
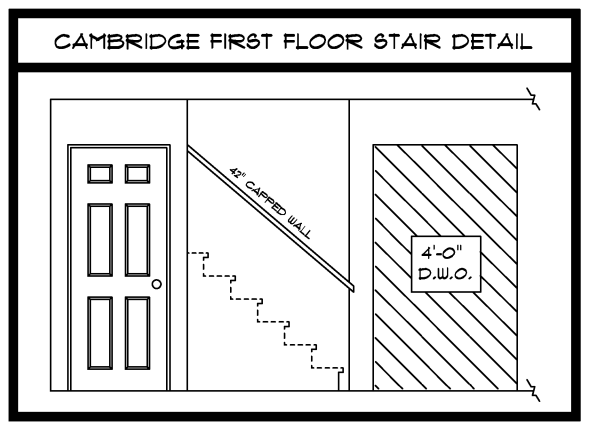

PROPERTY OF TK CONSTRUCTORS, INC

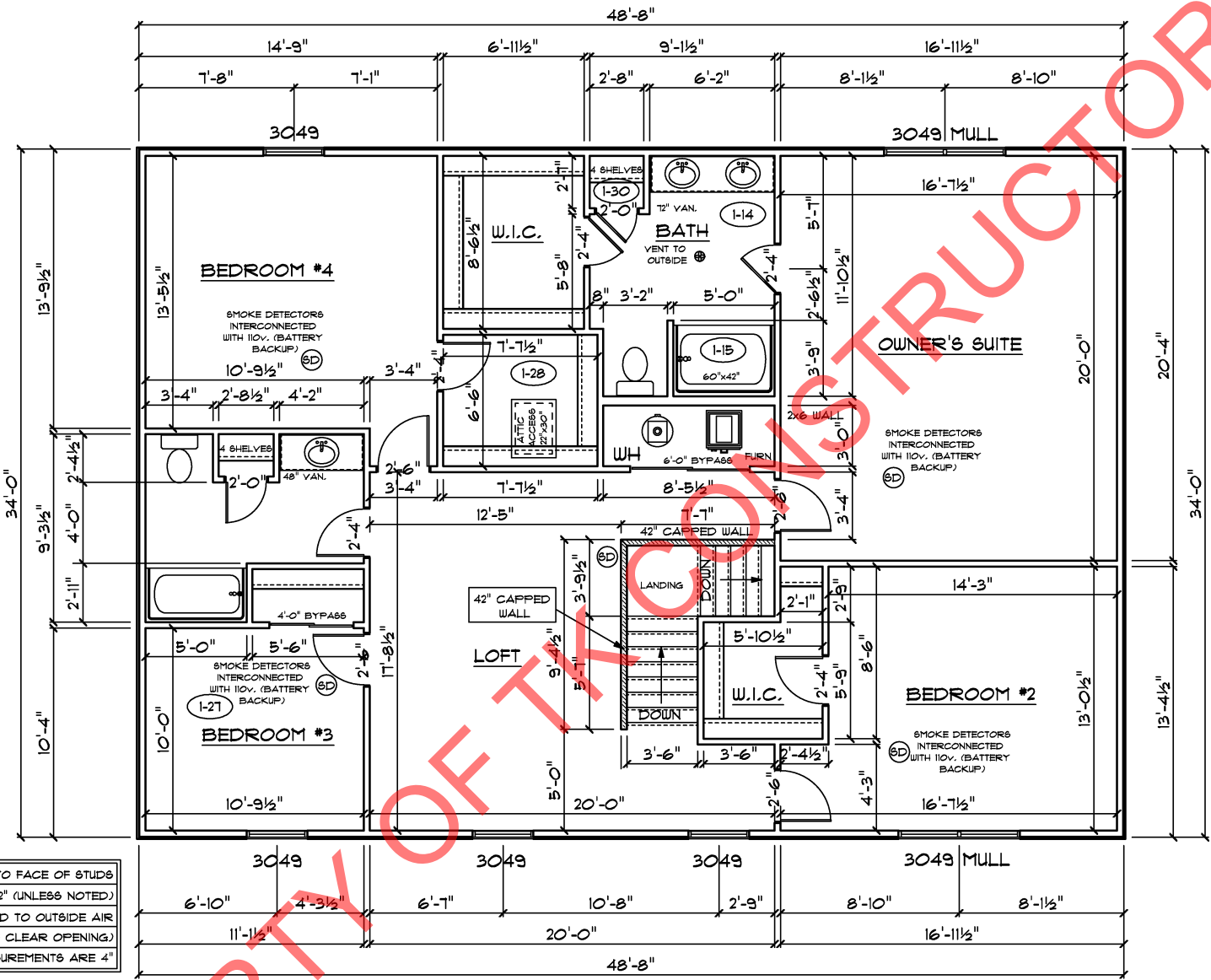

ALL WALL DIMENSIONS ARE FACE TO FACE OF STUDS
 ALL INTERIOR WALLS ARE 3 1/2" (UNLESS NOTED)
 EXHAUST BATH FANS ARE VENTED TO OUTSIDE AIR
 3049 SASH (5.10 SQ.FT. OF CLEAR OPENING)
 ALL BRICK LAYOUT MEASUREMENTS ARE 4"

SECOND FLOOR PLAN

| | |
|---------------------|-------|
| First Floor Sq.ft. | 1,213 |
| Second Floor Sq.ft. | 1,654 |
| Total Living Sq.ft. | 2,867 |
| Garage | 539 |
| Total Sq.ft. | 3,406 |
| Excluding Porch | 96 |

| ANDERSEN WINDOWS | |
|--|-----------|
| R.O. SIZE | MODEL |
| 36" x 36" | 3030 |
| 36" x 48" | 3040 |
| 36" x 51" | 3049 |
| 36" x 66" | 3056 |
| 36" x 72" | 3060 |
| 73" x 51" | 3049 MULL |
| 73" x 66" | 3056 MULL |
| 73" x 72" | 3060 MULL |
| ANDERSEN SLIDING DOOR | |
| R.O. 72 3/4" x 82 1/8" | |
| 3/0 FRONT DOOR | |
| R.O. 3'-2 1/2" x 82 1/2" | |
| 3/0 FRONT DOOR WITH (1) SIDE LIGHT | |
| R.O. 4'-3 1/2" x 82" | |
| 3/0 FRONT DOOR WITH (2) SIDE LIGHTS | |
| R.O. 5'-5" x 82" | |
| R.O. FOR BYFOLD DOORS USING DRY-WALL JAMB FACING IS 1 1/4" DOOR SIZE | |
| R.O. FOR BYPASS DOORS USING DRYWALL JAMB FACING MAKE SAME AS BOTH DOORS ADDED TOGETHER | |
| ALL INTERIOR DOORS | |
| SIZE + 2" TO WIDTH x 82 1/2" HIGH | |
| R.O. POCKET DOOR - (2x DOOR WIDTH + 1") x 85" HIGH | |