

Property of TK Constructors, Inc.



FRONT ELEVATION

NOTE: STOOPS, STEPS, APRON AND DRIVE BY OWNER

| | |
|---|---|
| <p>TK CONSTRUCTORS CAMBRIDGE</p> <p style="text-align: right; font-size: 1.5em;">TG ftw</p> | <p>DATE: May 16, 2013</p> <p>JOB NO: 115-13-0028</p> <hr/> <p>ADDENDUM 1</p> <p>VER: 070710</p> <p>DRAWING BY: SES</p> <p>1/8" = 1'</p> <p>PAGE NO: 1B</p> |
|---|---|



FIRST FLOOR PLAN

**ANDERSEN WINDOW SCHEDULE
- 200 SERIES -**

| ANDERSEN MODEL NO. | R.O. SIZE |
|--------------------|-----------|
| 3030 | 36" x 36" |
| 3040 | 36" x 48" |
| 3049 | 36" x 51" |
| 3056 | 36" x 66" |
| 3060 | 36" x 72" |
| 3049 MULL | 73" x 51" |
| 3056 MULL | 73" x 66" |
| 3060 MULL | 73" x 72" |

ANDERSEN SLIDING DOOR
R.O. 72 3/4" x 82 1/8"

3'-0" FRONT DOOR
R.O. 38 3/8" x 82 1/2"

3'-0" FRONT DOOR WITH (1) SIDELITE
R.O. 51 1/8" x 82 1/2"

3'-0" FRONT DOOR WITH (2) SIDELITES
R.O. 65 3/8" x 82 1/2"

R.O. FOR BI-FOLD DOORS USING DRYWALL
JAMB FACING = 1 1/4" + DOOR SIZE x (81 1/2")

R.O. FOR BYPASS DOORS USING DRYWALL
JAMB FACING MAKE SAME AS BOTH DOORS
ADDED TOGETHER

ALL INTERIOR DOORS
SIZE = 2" TO WIDTH x 82 1/2" HIGH

R.O. POCKET DOOR
(2x DOOR WIDTH + 1") x 85" HIGH

CAMBRIDGE FIRST FLOOR STAIR DETAIL

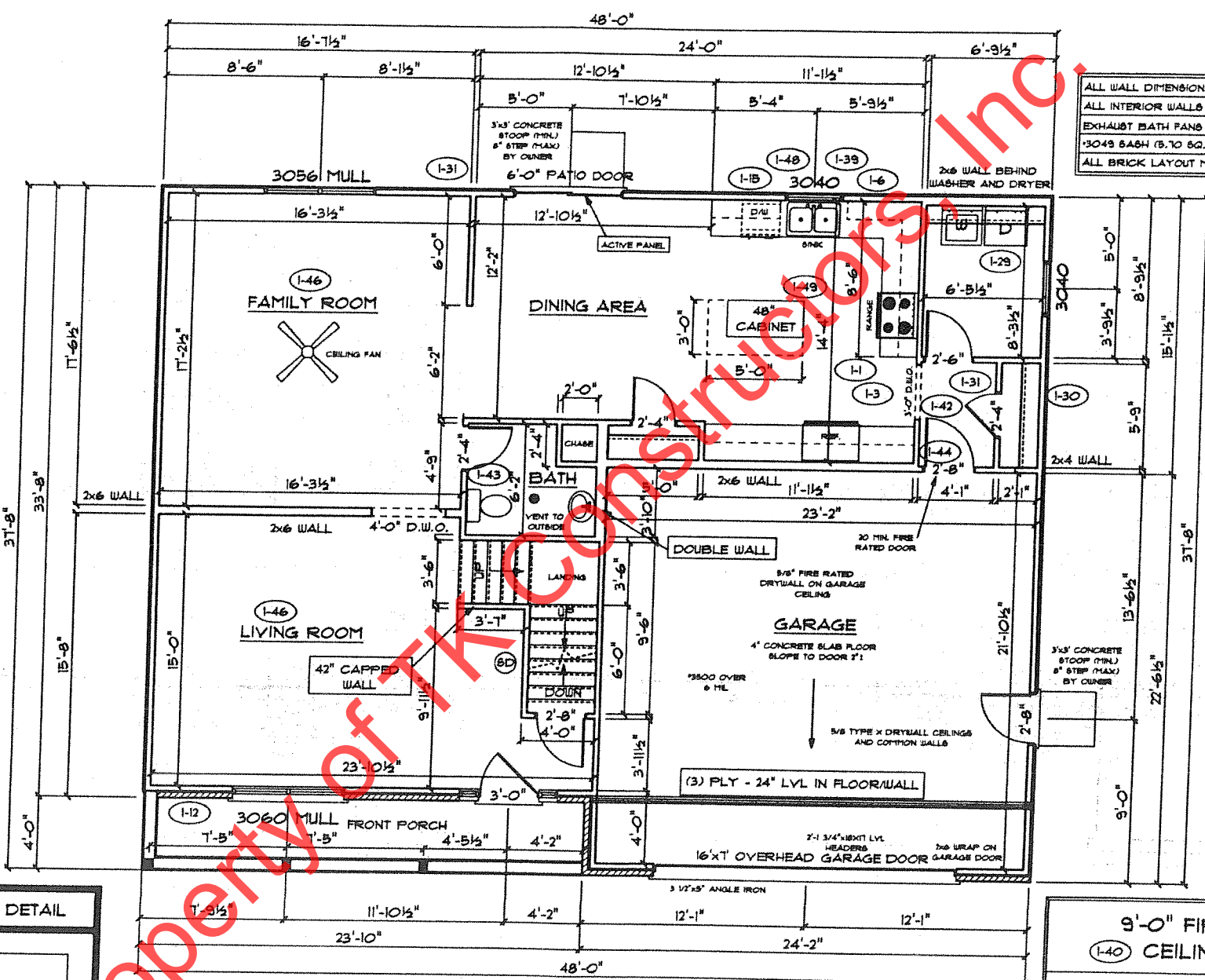
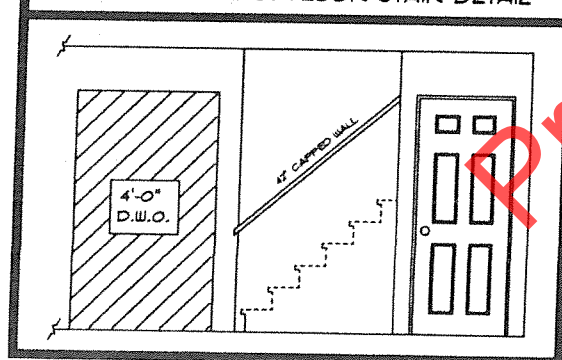

ALL WALL DIMENSIONS ARE FACE TO FACE OF STUDS
ALL INTERIOR WALLS ARE 3/2" (UNLESS NOTED)
EXHAUST BATH FANS ARE VENTED TO OUTSIDE AIR
3049 BASH (8.10 60.FT. OF CLEAR OPENING)
ALL BRICK LAYOUT MEASUREMENTS ARE 4"

KNOCK DOWN CEILING
- FIRST FLOOR ONLY
(1-38)

**9'-0" FIRST FLOOR
(1-40) CEILING HEIGHT**

INCLUDES:

- 4 1/4" BASEBOARDS IN LIEU OF 3 1/4"
- 3060 WINDOWS IN LIEU OF 3056 WINDOWS
- 3056 WINDOWS IN LIEU OF 3049 WINDOWS
- DRYWALL WRAPPED OPENINGS 12" TALLER
- 42" KITCHEN CABINETS (1-39)
- 16'x7' GARAGE DOOR STANDARD



DATE: May 16, 2013

JOB NO: 115-13-0028

TK CONSTRUCTORS
CAMBRIDGE

TK After

SECOND FLOOR PLAN

| | |
|---------------------|-------|
| FIRST FLOOR SQ.FT. | 1,180 |
| SECOND FLOOR SQ.FT. | 1,616 |
| TOTAL LIVING SQ.FT. | 2,796 |
| GARAGE | 532 |
| TOTAL SQ.FT. | 3,328 |
| EXCLUDING PORCH | 95 |

| ANDERSEN WINDOW SCHEDULE - 200 SERIES - | |
|--|-----------|
| ANDERSEN MODEL NO. | R.O. SIZE |
| 3030 | 36" x 36" |
| 3040 | 36" x 48" |
| 3049* | 36" x 51" |
| 3056* | 36" x 66" |
| 3060* | 36" x 72" |
| 3049 MULL* | 73" x 51" |
| 3056 MULL* | 73" x 72" |
| 3060 MULL* | 73" x 72" |
| ANDERSEN SLIDING DOOR R.O. 72 3/4" x 82 1/8" | |
| 3'-0" FRONT DOOR R.O. 38 3/8" x 82 1/2" | |
| 3'-0" FRONT DOOR WITH (1) SIDELITE R.O. 51 1/8" x 82 1/2" | |
| 3'-0" FRONT DOOR WITH (2) SIDELITES R.O. 65 3/8" x 82 1/2" | |
| R.O. FOR BI-FOLD DOORS USING DRYWALL JAMB FACING = 1 1/4" + DOOR SIZE x (81 1/2") | |
| R.O. FOR BYPASS DOORS USING DRYWALL JAMB FACING MAKE SAME AS BOTH DOORS ADDED TOGETHER | |
| ALL INTERIOR DOORS SIZE = 2" TO WIDTH x 82 1/2" HIGH | |
| R.O. POCKET DOOR (2x DOOR WIDTH + 1") x 85" HIGH | |

* DENOTES OPENING MEETS
EGRESS REQUIREMENTS

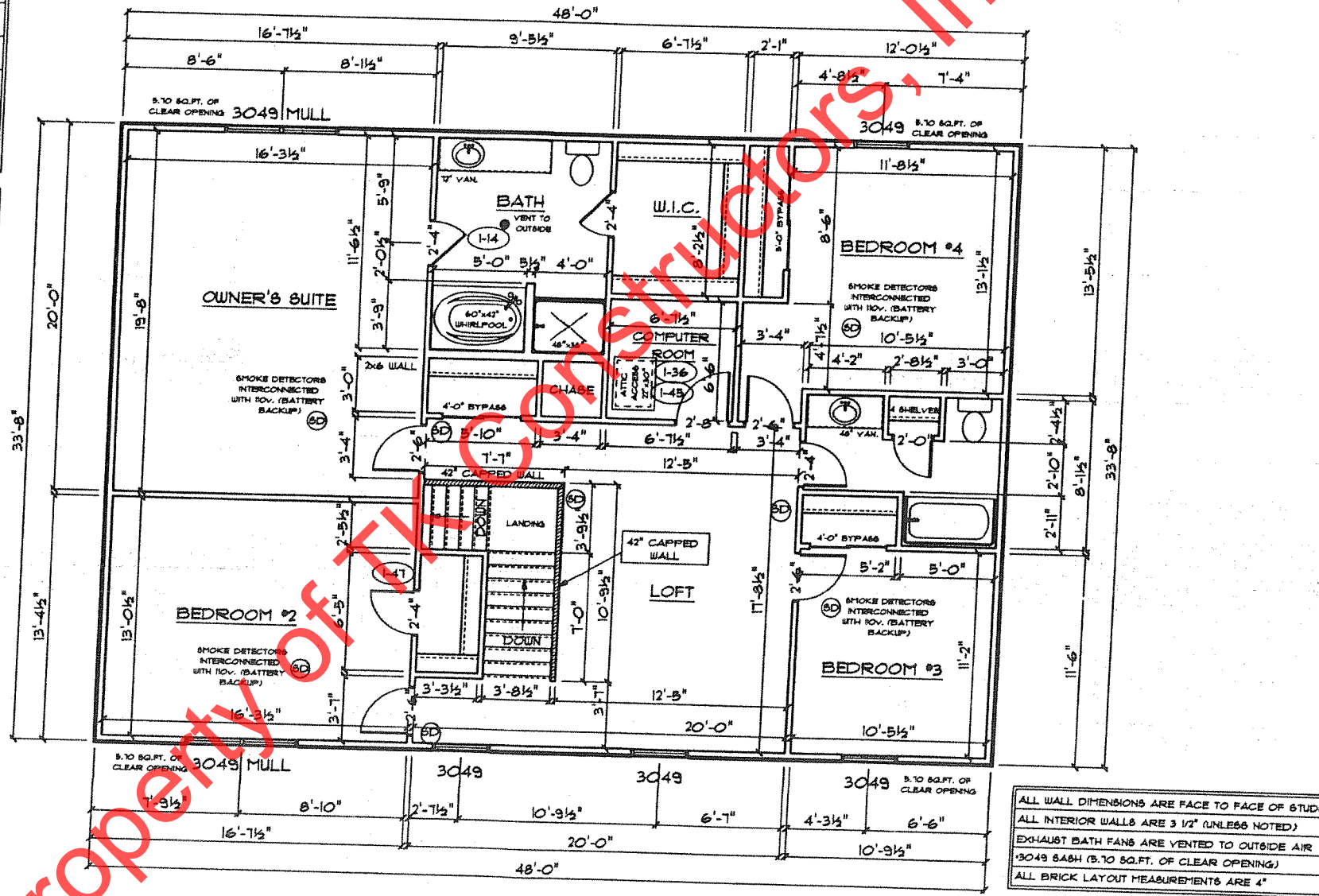

CONSTRUCTORS

DATE: May 16, 2013

JOB NO: 115-13-0028

TK CONSTRUCTORS
CAMBRIDGE

TCS GFW