

MACKED up 6-30-15
 7512 Hwy 111
 Memphis TN 47143
 Building Permit B 34618
 Septic Permit 16619

PAGE NO: 1B
 ADDENDUM 1, 4
 VER: 09-08 AM
 DRAWING BY: SES
 1/8" = 1'
 DATE: November 20, 2014
 JOB NO: 214-15-0004

Basement
 service
 underground

Termite
 Pre Treatment

Appliance
 by owner

CORNER Post + Gutters
 Dovek White

Raised Panel
 36 CLASSIC Blue



FRONT ELEVATION

NOTE: STOOPS, STEPS, APRON
 AND DRIVE BY OWNER

PROPERTY OF TK CONSTRUCTORS, INC.

TK CONSTRUCTORS
 BIRMINGHAM

FIRST FLOOR PLAN

| ANDERSEN WINDOW SCHEDULE - 200 SERIES - | |
|----------------------------------------------------------------------------------------------|-----------|
| ANDERSEN MODEL NO. | R.O. SIZE |
| 3030 | 36" x 36" |
| 3040 | 36" x 48" |
| 3049* | 36" x 57" |
| 3056* | 36" x 66" |
| 3060* | 36" x 72" |
| 3049 MULL* | 73" x 57" |
| 3056 MULL* | 73" x 66" |
| 3060 MULL* | 73" x 72" |
| ANDERSEN SLIDING DOOR R.O. 72 3/4" x 82 1/8" | |
| 3'-0" FRONT DOOR R.O. 38 3/8" x 82 1/2" | |
| 3'-0" FRONT DOOR WITH (1) SIDELITE R.O. 51 7/8" x 82 1/2" | |
| 3'-0" FRONT DOOR WITH (2) SIDELITES R.O. 65 3/8" x 82 1/2" | |
| R.O. FOR BIFOLD DOORS USING DRYWALL JAMB FACING • 1 1/4" • DOOR SIZE x (81 1/2") | |
| R.O. FOR BYPASS DOORS USING DRYWALL JAMB FACING MAKE SAME AS BOTH DOORS ADDED TOGETHER | |
| ALL INTERIOR DOORS SIZE • 2" TO WIDTH x 82 1/2" HIGH | |
| R.O. POCKET DOOR (2x DOOR WIDTH + 1") x 85" HIGH | |

* - DENOTES OPENING MEETS
EGRESS REQUIREMENTS

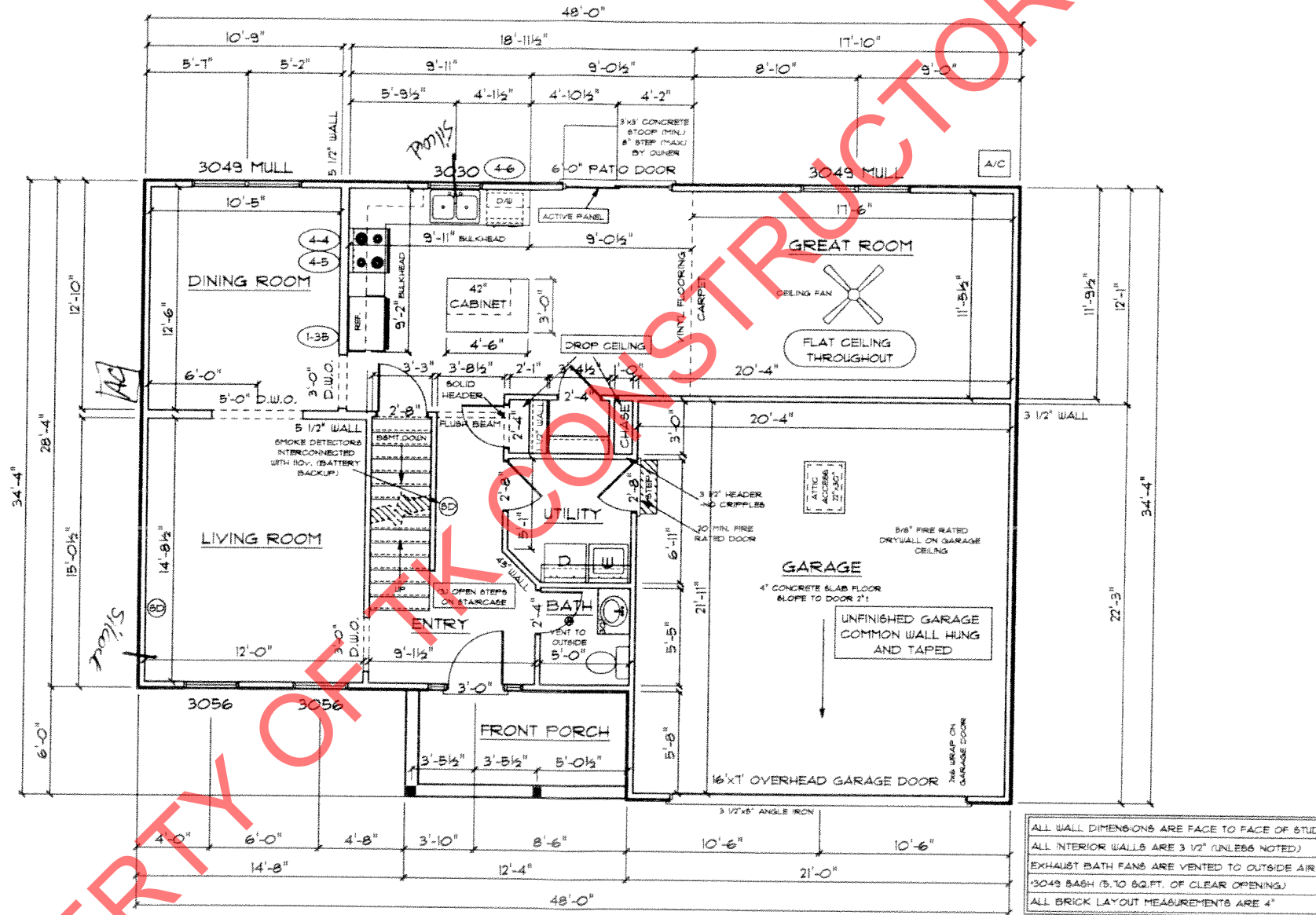

ALL WALL DIMENSIONS ARE FACE TO FACE OF STUDS
ALL INTERIOR WALLS ARE 3/2" (UNLESS NOTED)
EXHAUST BATH FANS ARE VENTED TO OUTSIDE AIR
(3049 BASH (5.10 SQ.FT. OF CLEAR OPENING)
ALL BRICK LAYOUT MEASUREMENTS ARE 4"



PROPERTY OF TK CONSTRUCTORS, INC

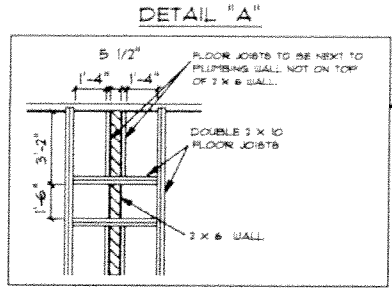

SEE DETAIL "A" FOR FLOOR JOIST LAYOUT

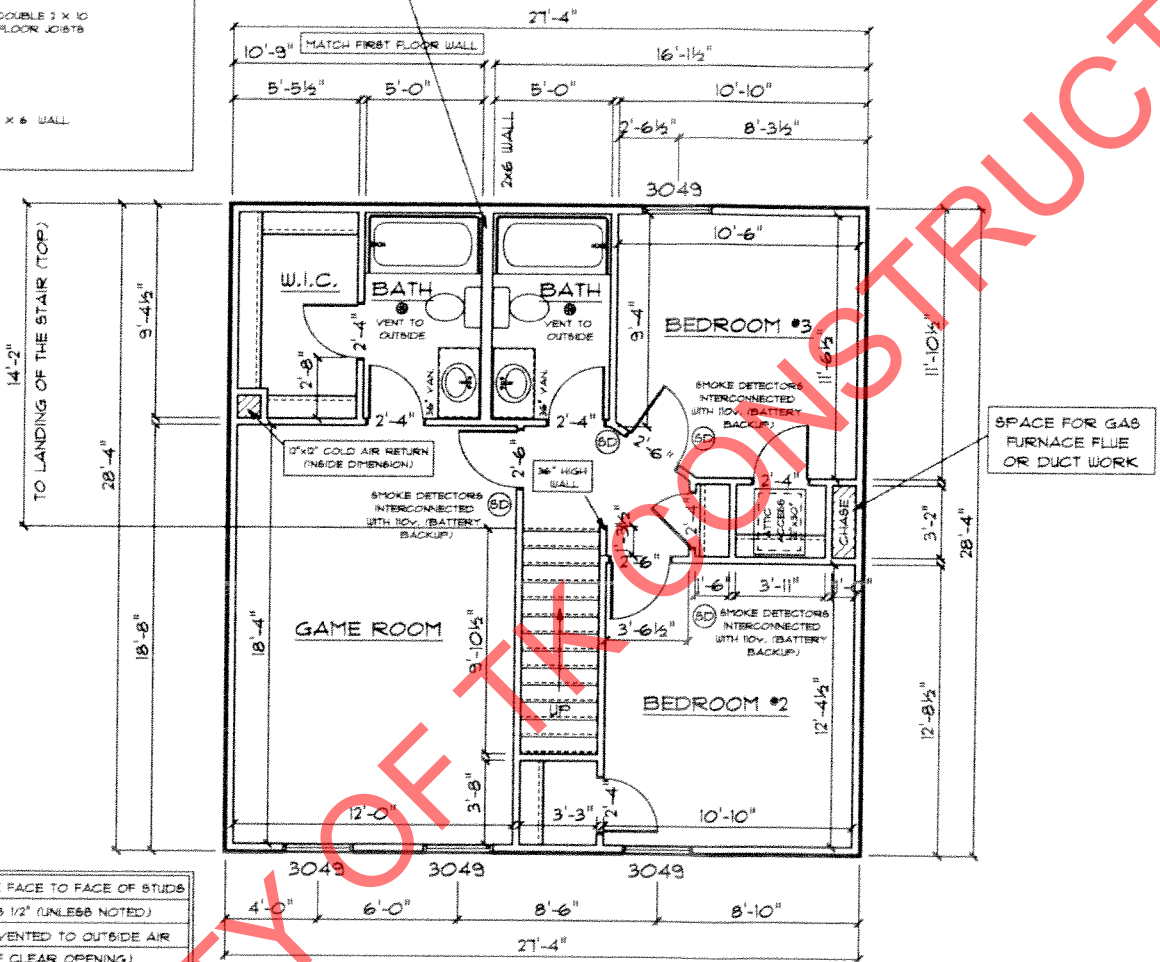

ALL WALL DIMENSIONS ARE FACE TO FACE OF STUDS
 ALL INTERIOR WALLS ARE 3 1/2" (UNLESS NOTED)
 EXHAUST BATH FANS ARE VENTED TO OUTSIDE AIR
 (3049 SASH (5 TO 80.FT. OF CLEAR OPENING)
 ALL BRICK LAYOUT MEASUREMENTS ARE 4"

SECOND FLOOR PLAN

| | |
|---------------------|-------|
| FIRST FLOOR SQ.FT. | 1,024 |
| SECOND FLOOR SQ.FT. | 114 |
| TOTAL LIVING SQ.FT. | 1,198 |
| GARAGE | 462 |
| TOTAL SQ.FT. | 2,260 |
| EXCLUDING PORCH | 14 |

ANDERSEN WINDOW SCHEDULE
- 200 SERIES -

| ANDERSEN MODEL NO. | R.O. SIZE |
|--------------------|-----------|
| 3030 | 36" x 36" |
| 3040 | 36" x 48" |
| 3049* | 36" x 57" |
| 3056* | 36" x 66" |
| 3060* | 36" x 72" |
| 3049 MULL* | 73" x 57" |
| 3056 MULL* | 73" x 66" |
| 3060 MULL* | 73" x 72" |

ANDERSEN SLIDING DOOR
R.O. 72 3/4" x 82 1/8"

3'-0" FRONT DOOR
R.O. 38 3/8" x 82 1/2"

3'-0" FRONT DOOR WITH (1) SIDELITE
R.O. 51 1/8" x 82 1/2"

3'-0" FRONT DOOR WITH (2) SIDELITES
R.O. 65 3/8" x 82 1/2"

R.O. FOR BI-FOLD DOORS USING DRYWALL
JAMB FACING * 1 1/4" + DOOR SIZE x (81 1/2")

R.O. FOR BYPASS DOORS USING DRYWALL
JAMB FACING MAKE SAME AS BOTH DOORS
ADDED TOGETHER

ALL INTERIOR DOORS
SIZE + 2" TO WIDTH x 82 1/2" HIGH

R.O. POCKET DOOR
(2x DOOR WIDTH + 1") x 85" HIGH

* - DENOTES OPENING MEETS
EGRESS REQUIREMENTS

PAGE NO.: 5B

ADDENDUM 1, 4

VER: 09:09 AM

DRAWING BY: SES

1/8" = 1'

 CONSTRUCTORS

DATE: November 20, 2014

JOB NO.: 214-15-0004

TK CONSTRUCTORS

BIRMINGHAM