

marked up print 11-11-15

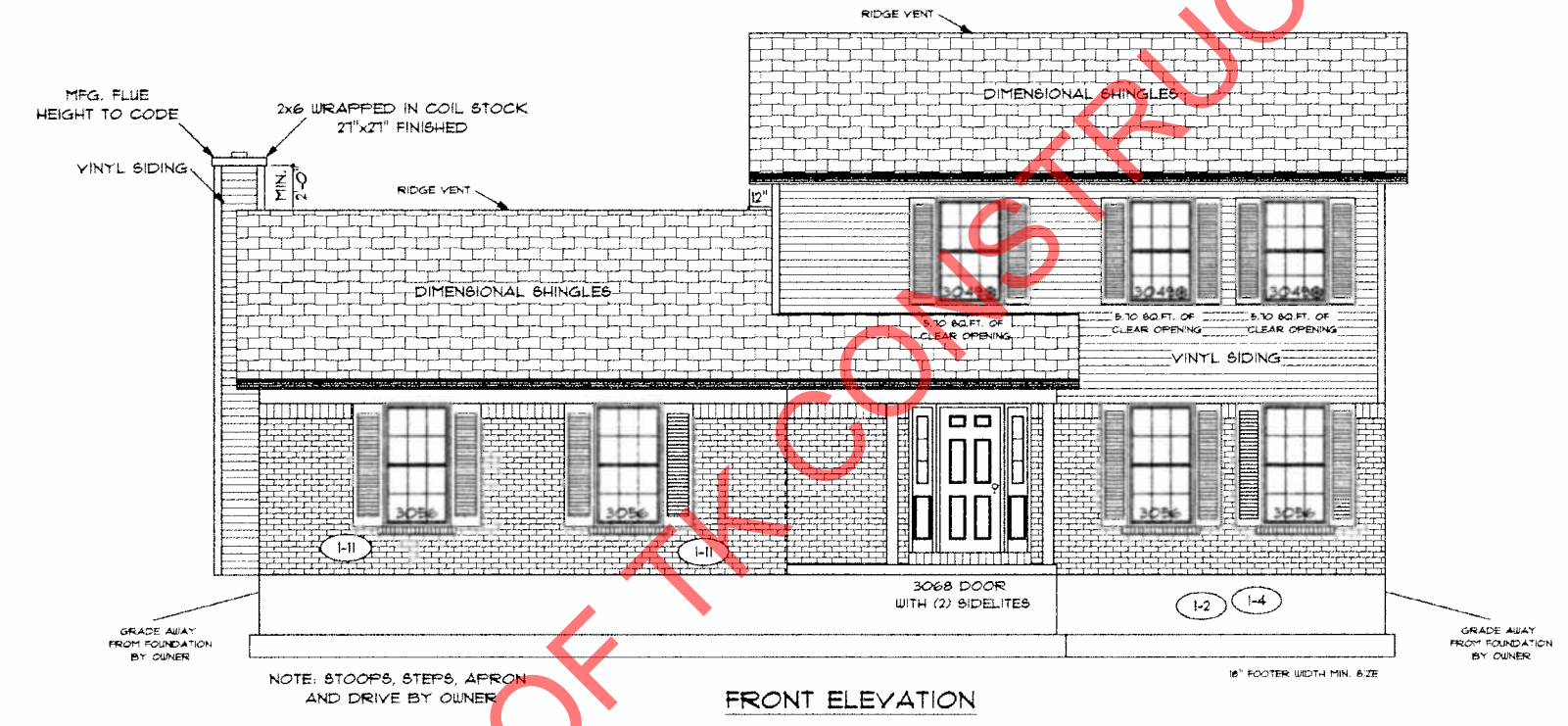

PROPERTY OF TK CONSTRUCTORS, INC

ADDENDUM 1	PAGE NO: 10
VER: 09:42 AM	
DRAWING BY: SES	
1/8" = 1'	
DATE: September 28, 2015	
JOB NO.: 210-15-0109	

TK CONSTRUCTORS
 BIRMINGHAM

Gar [Signature]

FIRST FLOOR PLAN

ANDERSEN WINDOW SCHEDULE - 200 SERIES -

ANDERSEN MODEL NO.	R.O. SIZE
3030	36" x 36"
3040	36" x 48"
3049*	36" x 51"
3056*	36" x 66"
3060*	36" x 72"
3049 MULL*	73" x 51"
3056 MULL*	73" x 66"
3060 MULL*	73" x 72"
ANDERSEN SLIDING DOOR R.O. 72 3/4" x 82 1/8"	
3'-0" FRONT DOOR R.O. 38 3/8" x 82 1/2"	
3'-0" FRONT DOOR WITH (1) SIDELITE R.O. 51 7/8" x 82 1/2"	
3'-0" FRONT DOOR WITH (2) SIDELITES R.O. 65 3/8" x 82 1/2"	
R.O. FOR BI-FOLD DOORS USING DRYWALL JAMB FACING = 1 1/4" + DOOR SIZE x (81 1/2")	
R.O. FOR BYPASS DOORS USING DRYWALL JAMB FACING MAKE SAME AS BOTH DOORS ADDED TOGETHER	
ALL INTERIOR DOORS SIZE + 2" TO WIDTH x 82 1/2" HIGH	
R.O. POCKET DOOR (2x DOOR WIDTH + 1") x 85" HIGH	

* - DENOTES OPENING MEETS
EGRESS REQUIREMENTS

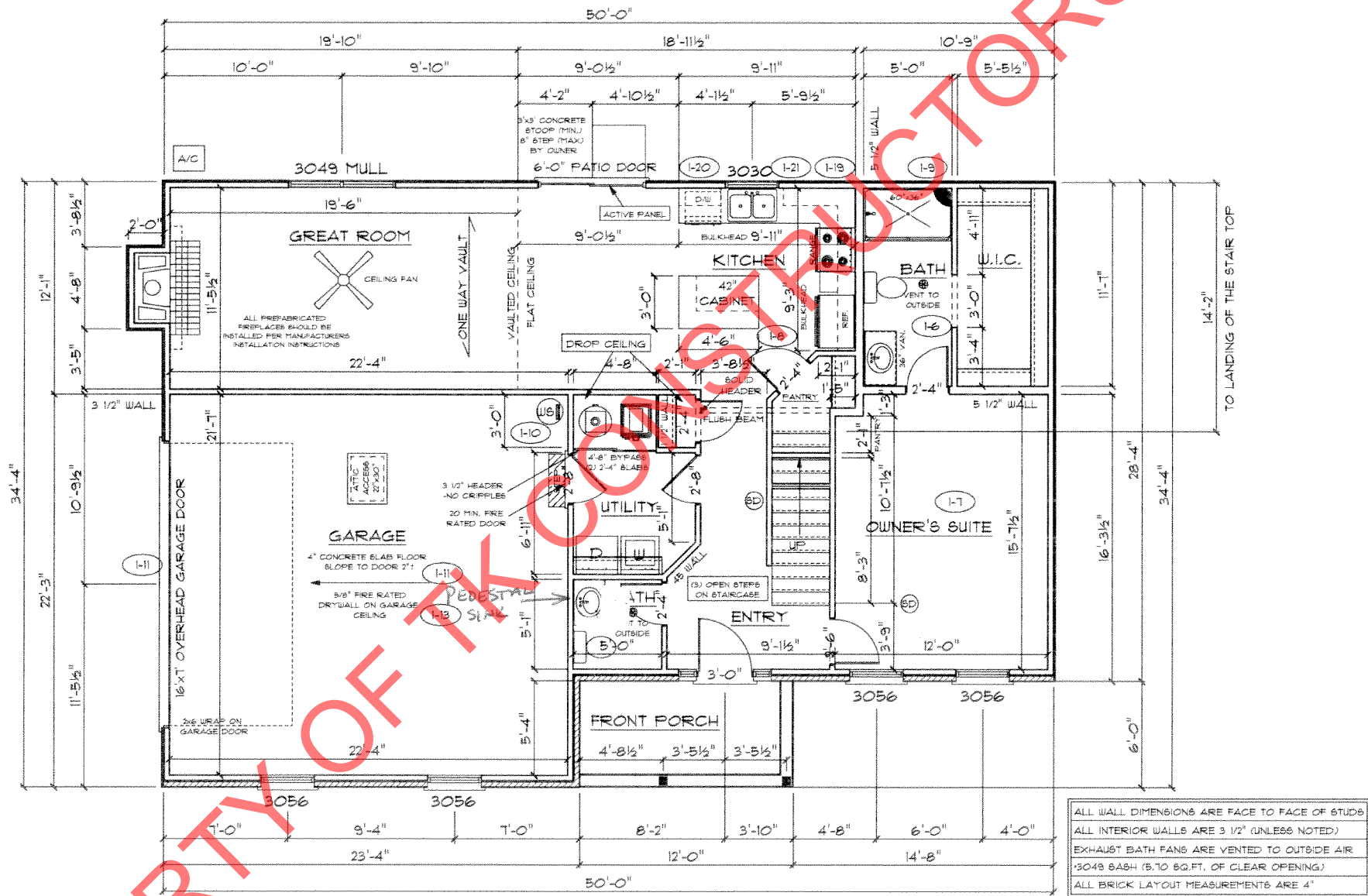

PROPERTY OF TK CONSTRUCTORS, INC

<p>TK CONSTRUCTORS BIRMINGHAM</p>	<p>DATE: September 28, 2015 JOB NO.: 210-15-0109</p>
<p>ADDENDUM 1 VER: 09:24 AM DRAWING BY: SES 1/8" = 1'</p>	<p>PAGE NO.: 4C</p>

G... AME

