

REAR ELEVATION

SEPTIC

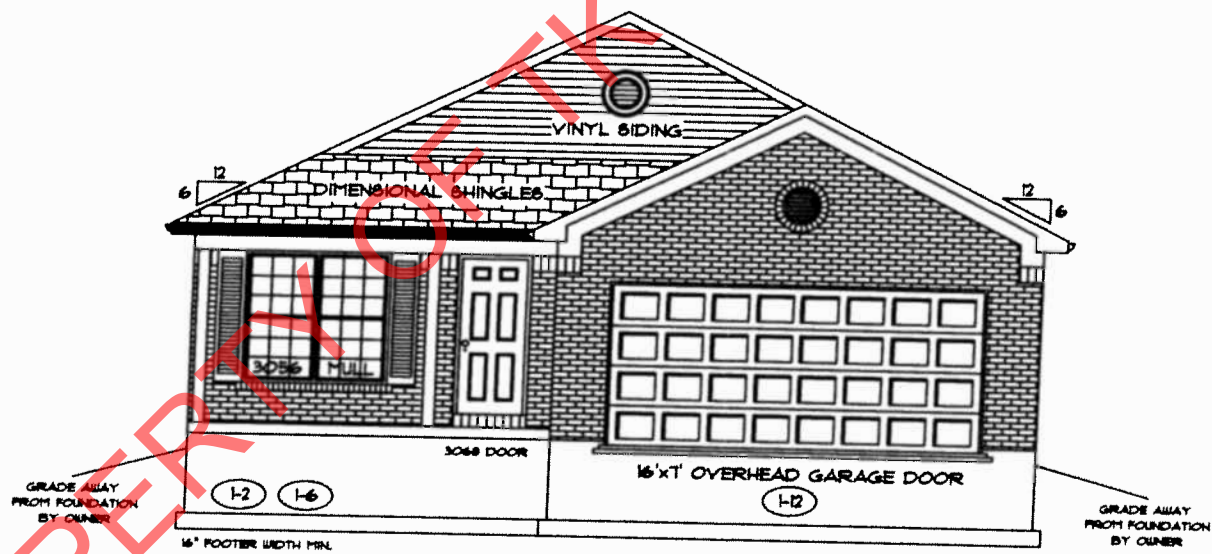

FRONT ELEVATION

PROPERLY BY TK CONSTRUCTORS, INC

RB
RB

ADDENDUM 1	PAGE NO: 10
VER: 02:03 PM	
DRAWING BY: GW	
1/8" = 1'	



DATE: October 07, 2015
JOB NO: 212-16-0500

TK CONSTRUCTORS
BEDFORD

TOTAL LIVING SQ.FT.	1,355
GARAGE	444
TOTAL SQ.FT.	1,799
EXCLUDING FRONT PORCH	89
EXCLUDING REAR PORCH	139

ANDERSEN WINDOW SCHEDULE - 200 SERIES -	
ANDERSEN MODEL NO.	R.O. SIZE
3030	36" x 36"
3040	36" x 48"
3049*	36" x 51"
3056*	36" x 66"
3060*	36" x 72"
3049 MULL*	73" x 51"
3056 MULL*	73" x 66"
3060 MULL*	73" x 72"
ANDERSEN SLIDING DOOR R.O. 72 3/4" x 82 1/8"	
3'-0" FRONT DOOR R.O. 36 3/8" x 82 1/2"	
3'-0" FRONT DOOR WITH (1) SIDELITE R.O. 51 7/8" x 82 1/2"	
3'-0" FRONT DOOR WITH (2) SIDELITES R.O. 65 3/8" x 82 1/2"	
R.O. FOR BI-FOLD DOORS USING DRYWALL JAMB FACING = 1 1/4" + DOOR SIZE x (81 1/2")	
R.O. FOR BYPASS DOORS USING DRYWALL JAMB FACING MAKE SAME AS BOTH DOORS ADDED TOGETHER	
ALL INTERIOR DOORS SIZE = 2" TO WIDTH x 82 1/2" HIGH	
R.O. POCKET DOOR (2x DOOR WIDTH + 1") x 85" HIGH	

* - DENOTES OPENING MEETS EGRESS REQUIREMENTS

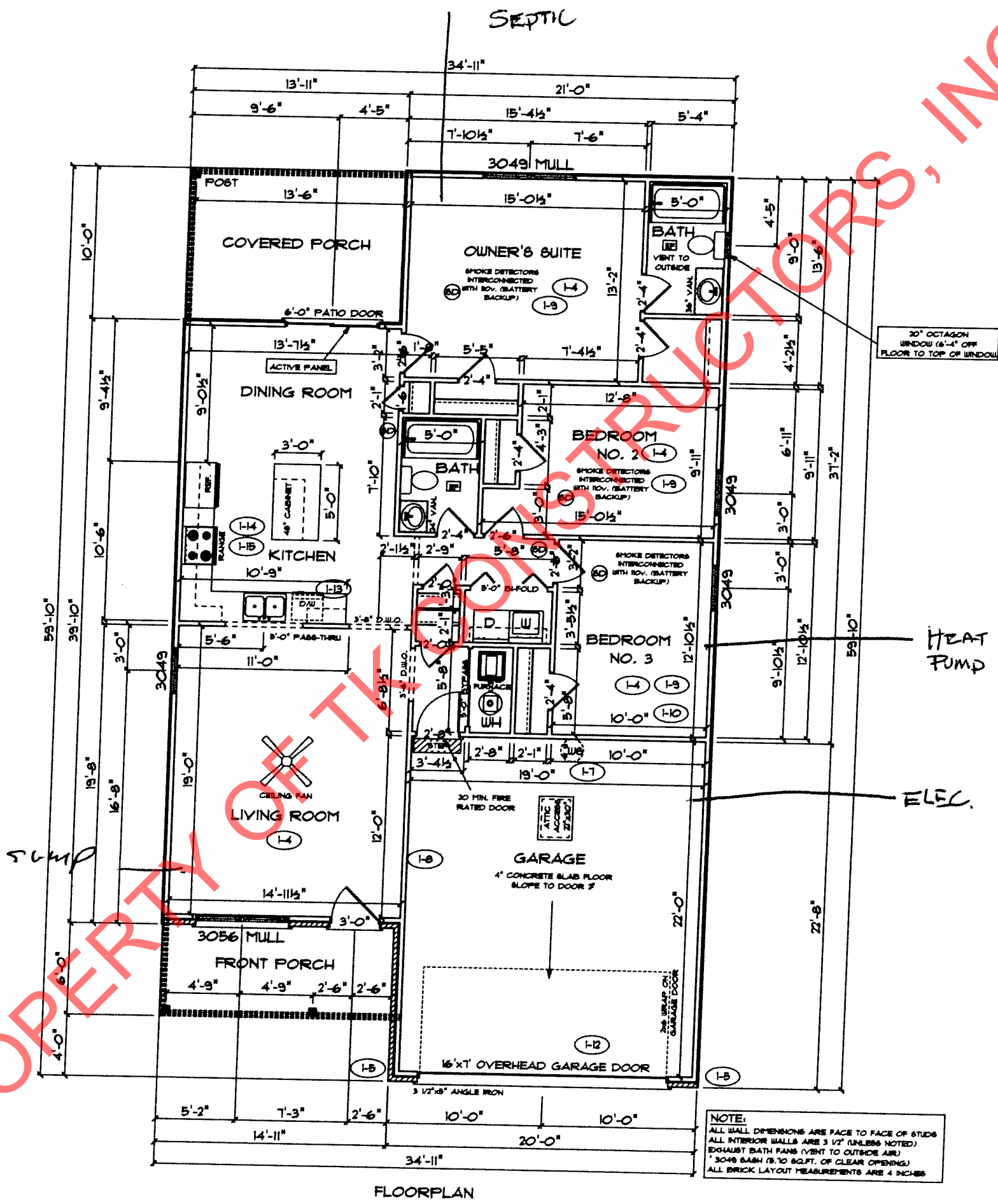

NOTE:
ALL WALL DIMENSIONS ARE FACE TO FACE OF STUDS
ALL INTERIOR WALLS ARE 3/2" (UNLESS NOTED)
EXHAUST BATH FANS (VENT TO OUTSIDE AIR)
* 3049 BAMB (8.70 SQ.FT. OF CLEAR OPENING)
ALL BRICK LAYOUT MEASUREMENTS ARE 4 INCHES

FLOORPLAN

RB PS

TK CONSTRUCTORS
 BEDFORD