

Original marked
up for P.O.'s
5-16-16

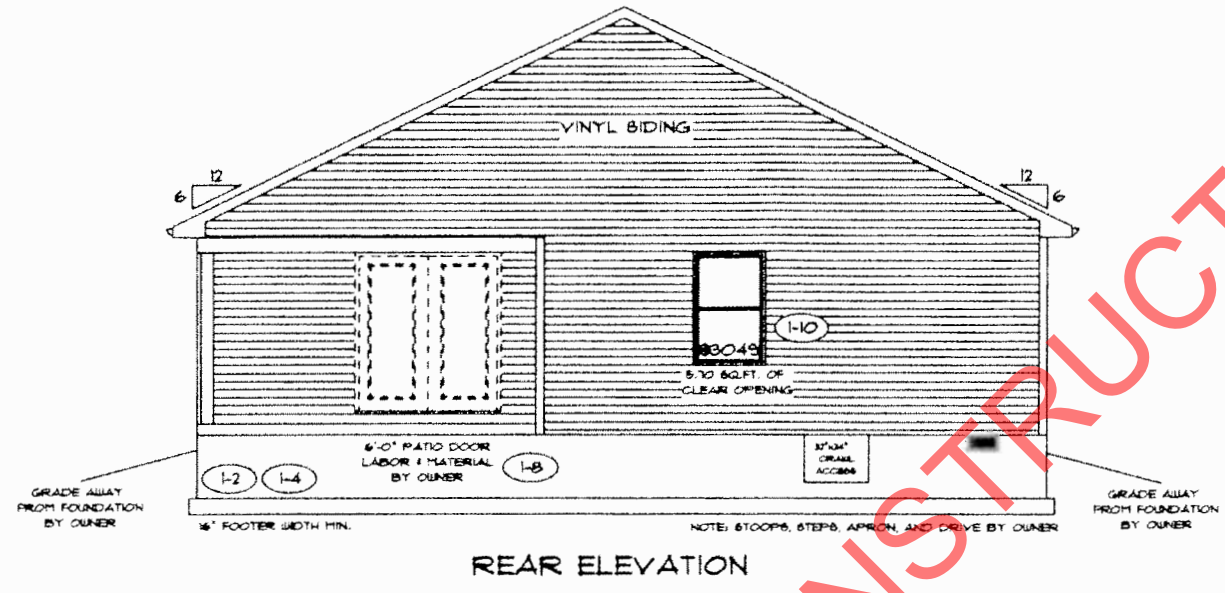

REAR ELEVATION

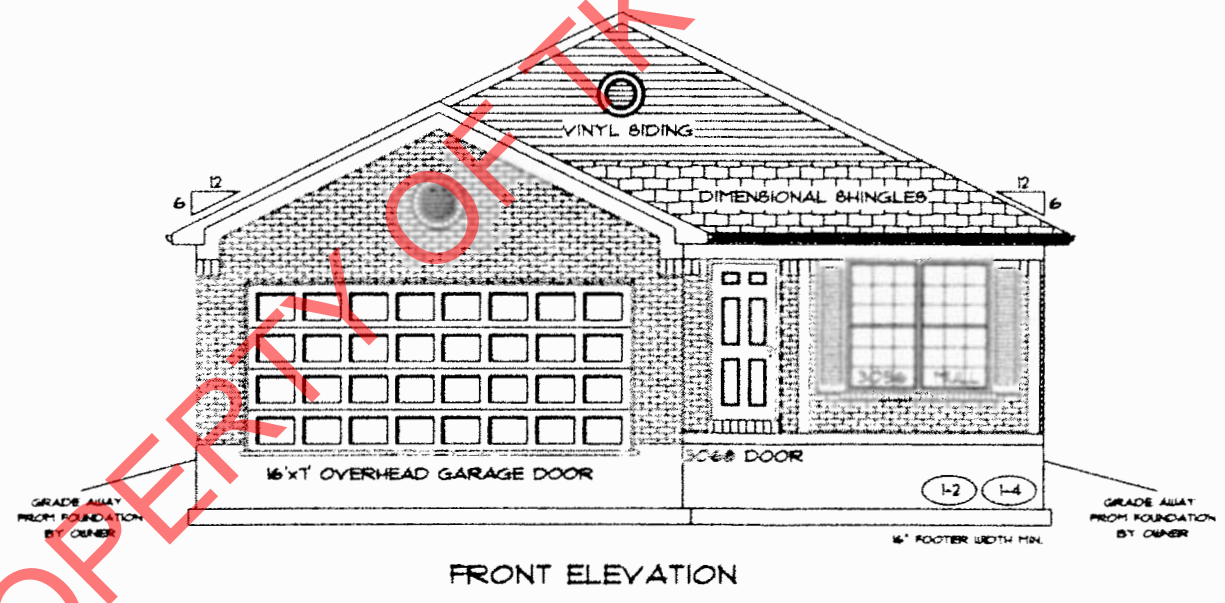

FRONT ELEVATION

PROPERLY TK CONSTRUCTORS, INC

PAGE NO.: 10

ADDENDUM 1
VER: 08:34 AM
DRAWING BY: GW
1/8" = 1'



DATE: May 12, 2016
JOB NO.: 210-16-0402

TK CONSTRUCTORS
BEDFORD

17

TOTAL LIVING SQ.FT.	1,355
GARAGE	404
TOTAL SQ.FT.	1,759
EXCLUDING PORCH	89
EXCLUDING PORCH	139

ANDERSEN WINDOW SCHEDULE - 200 SERIES -	
ANDERSEN MODEL NO.	R.O. SIZE
3030	36" x 36"
3040	36" x 48"
3049*	36" x 51"
3056*	36" x 66"
3060*	36" x 72"
3049 MULL*	73" x 51"
3056 MULL*	73" x 66"
3060 MULL*	73" x 72"
ANDERSEN SLIDING DOOR R.O. 72 3/4" x 82 1/8"	
3'-0" FRONT DOOR R.O. 38 3/8" x 82 1/2"	
3'-0" FRONT DOOR WITH (1) SIDELITE R.O. 51 1/8" x 82 1/2"	
3'-0" FRONT DOOR WITH (2) SIDELITES R.O. 65 3/8" x 82 1/2"	
R.O. FOR BI-FOLD DOORS USING DRYWALL JAMB FACING = 1 1/4" + DOOR SIZE x (81 1/2")	
R.O. FOR BYPASS DOORS USING DRYWALL JAMB FACING MAKE SAME AS BOTH DOORS ADDED TOGETHER	
ALL INTERIOR DOORS SIZE + 2" TO WIDTH x 82 1/2" HIGH	
R.O. POCKET DOOR (2x DOOR WIDTH + 1") x 85" HIGH	

* - DENOTES OPENING MEETS
EGRESS REQUIREMENTS

30" OCTAGON
WINDOW (6'-4" OFF
FLOOR TO TOP OF WINDOW)

NOTE:
ALL WALL DIMENSIONS ARE FACE TO FACE OF STUDS
ALL INTERIOR WALLS ARE 3 1/2" (UNLESS NOTED)
EXHAUST BATH FANS (VENT TO OUTSIDE AIR)
3049 BASH (B TO SQ.FT. OF CLEAR OPENING)
ALL BRICK LAYOUT MEASUREMENTS ARE 4 INCHES

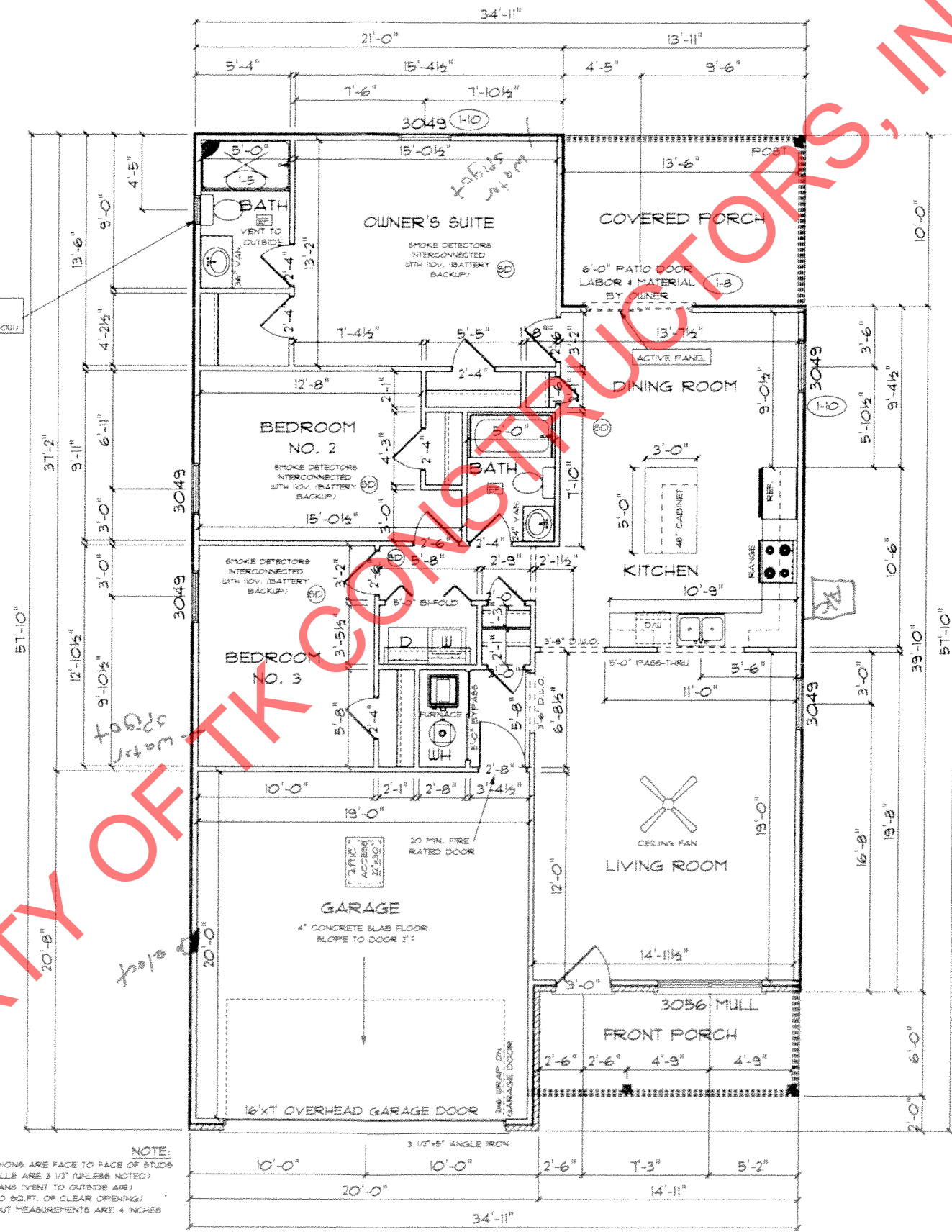

FLOORPLAN

DATE: May 12, 2016

JOB NO.: 210-16-0402



ADDENDUM I
VER: 08:33 AM
DRAWING BY: GW
1/8" = 1'

p14